Guernsey
BREEDERS' JOURNAL

University Microfilms E
Library Services
Xerox Corporation
Ann Arbor, MI 48106

April 23
1970

DEDICATED TO BREED PROGRESS

GOLDEN GUERNSEY MILK PRODUCERS

Ansmil Champion Chum, GS
USDA: (1/70) Repeatability 82%
Predicted Difference +732M -4F
103 Daus. 50 Herds 10,579M 4.3% 456F
AGCC: 30 Class. Daus. Avg. 84.2

Yellow Creek Top Honor Ace, GS
USDA: (1/70) Repeatability 43%
Predicted Difference +552M +21F
19 Daus. 8 Herds 12,121M 4.6% 552F
AGCC: 14 Class. Daus. Avg. 85.2

Franchester Cecilia's Bonanza, GS
USDA: (1/70) Repeatability 97%
Predicted Difference +538M +20F
1223 Daus. 341 Herds 10,058M 4.6% 463F
AGCC: 425 Class. Daus. Avg. 83.2

SELECT SIRES OFFER

6 Proven Bulls

Predicted Difference Average

+483 Milk +13 Fat

688 Classified Daughters Average

84.4%

5 Are A.I. Gold Star Sires

These bulls all came through the rigorous test of our young sire program - where only 1 out of every 4 tested sires meets the requirements and is brought back into service.

For your complete A.I. program contact one of the organizations listed below!

SELECT SIRES INC.

MABC East Lansing, Mich. VaABA Rocky Mount, Va. MissABC State College, Miss. KABA Louisville, Ky.
IBC Hampshire, Ill. CVBA Logan, Utah TABA Brentwood, Tenn. ETABA Knoxville, Tenn. COBA Columbus, Ohio, Tyler Texas

SELECT SIRES, INC. 1224 Alton Darby Rd. Columbus, Ohio 43228

IN THE WOODACRES PRODUCTION SALE

June 19, 1970, At The Farm, Princeton, New Jersey

2 BULLS - 60 COWS - 14 BRED HEIFERS

42 Cows With Records That Average 13858-648 (Actual)

33 Classified 4 E, 22 VG, 7 D, including the following:

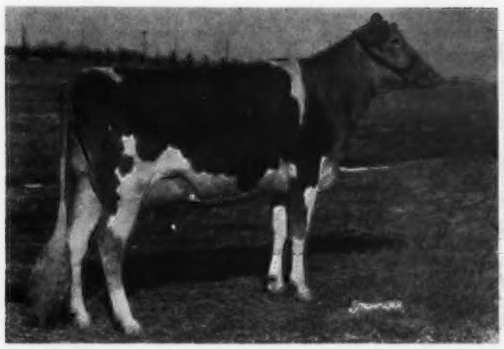

WOODACRES EMPRESS ROSE (VG '68), Born 9-25-65. 14440 – 669 – (2-3) – DHIR – 365 – 2x. S: Woodacres Emporer, Gold Star Sire, D: Glengeran Fortunes Risa (VG), 14569 – 679 – (7-5) – HIR – 302 – 2x, 3 Very Good tested daughters.

WOODACRES EMPRESS MOLLY (D '68), Born 2-21-65, 11820 – 622 – (2-9) – DHIR – 305 – 2x. S: Woodacres Emporer, Gold Star Sire, D: Crockett Prairie Masters Molly (E-6x), 13717 – 788 – (9-11) – HIR – 305 – 2x. A-A 4 Yr. Cow, 1957. 4 tested daus., 3 sons in service.

HOLLIKNOLL WINSTONS LINDA (not classified). Born 2-8-66. 12882 – 599 – (3-1) – 305 – 2x (pending). S: Holliknoll C. Winston, D: Holliknoll Bonds Melinda (VG), 19900 – 876 – (7-11) – DHIR – 365 – 2x.

WESTERN GLOW NOBLE DUCHESS (VG '68). Born 7-24-64. 14310 – 673 – (3-4) – DHIR – 305 – 2x. S: Norgert's Royal Nance, Gold Star Sire, D: Western Glow Lady Mary Duchess (VG '69), 10410 – 588 – Jr4DHIR – 295 – 2x.

WOODACRES DUCHESS CHERIE (VG '68). Born 7-15-65. 14730 – 675 – (2-10) – DHIR – 305 – 2x. S: Western Glow Duchess Superior, D: Woodacres Empress Cherie (VG), 10080 – 466 – (3-3) – DHIR – 305 – 2x.

WOODACRES DUCHESS BONDIE (D '68). Born 7-19-65. 17030 – 770 – (3-4) – DHIR – 304 – 2x. S: Western Glow Duchess Superior, D: Woodacres Mo Bondie (VG), 14854 – 701 – (3-3) – HIR – 305 – 2x.

Watch future ads for more details

WOODACRES

Box 669
Princeton
N. J.

SHAMROCK DAIRY

Norman McClelland. Tel. 887 - 0300.
Lamar Sherman, Herdsman

P. O. Box 5524
Tucson, Arizona 85703

Five miles north of Tucson on Highway 80, turn west at our sign.

Once Again . . . . . For The Last 2 Years We Have Had The Top Herd In The Country For Milk Among All Herds On Official Test, With 125 Or More Records In The Average

1969 PRODUCTION . . . 145 DHIR records average 13275 lbs. Milk, 4.3%, 565 lbs. Fat, 136 classified average 84.0%

We Received The Gold Star Breeder Award For The Third Consecutive Year

During The Past Year - - -

We Completed 3 Class Leader Records

We Had 11 State Production Leaders For Milk – 10 For Fat

We Continue To Grow - - -

During The Past Six Months We Have Added 250 Head To Our Milking Herd Of Registered Guernseys

WE HAVE A FEW SELECT HERD SIRE PROSPECTS FROM VERY GOOD, CLASS LEADING DAMS

ADD Shamrock PRODUCTION To Your Herd

Index of Advertisers

Agawam Farm – Pa. ..... Dir. 19
American Breeders Service – Wis. ..... Dir. 27
Antietam Farm – Pa. ..... Dir. 23
Artesia Acres – Wis. ..... .573

Berks County – Pa. ..... Dir. 30
Biever Farms – Pa. ..... Dir. 26
Blue Mt. View Farm – Pa. ..... Dir. 30
Breezy Inn Farm – Pa. ..... Dir. 33
Buyers' Guide – Sellers' Help ..... .568

Coldsprings Farm – Pa. ..... Dir. III Cover
Crumdale Farm – Pa. ..... Dir. 28
Curtiss Breeding Service – Ill. ..... Dir. 17

Dreibelbis Sons, Inc., W. H. – Pa. ..... Dir. 30
Dumar Farm – Pa. ..... Dir. 31
Dupes, Walter K. – Pa. ..... Dir. 13

Ebersole Farms – Pa. ..... Dir. 22
Elmford Farm – Pa. ..... Dir. 30
Elsview Farm – Pa. ..... Dir. 37

Falcon's Flight Farms – Conn. .... .569
Friendship Hill Farm – Pa. ..... Dir. IV Cover

Gaile Kieh Farm – Pa. ..... Dir. 30
Grand View Farm – Pa. ..... Dir. 28
Guernsiana – Ind. ..... .503

Hack's Dairy Farm Store – Pa. ..... Dir. 28
Hanover Hill Farms – N. Y. ..... .576, 577
High Meadows Farm – N. Y. ..... .III Cover
Hilldale Farm – Minn. ..... .578
Hill Girt Farm – Pa. ..... Dir. 26

K-Dale Farm – Pa. ..... Dir. 22
Kenmon Farm – Iowa ..... .574
Kimberton Farms – Kimberton Hills Farm, Inc. – Pa. ..... Dir. 16

Lake Louise Farm – Pa. ..... Dir. 25
Leader Farms – Pa. ..... Dir. 35
Lebanon Valley Farm – Pa. ... Dir. 30
Leroydale Farm – Pa. ..... Dir. 22
Level Green Farm – Wis. ..... .574
Lindenhof Farm – Pa. ..... Dir. 32
Lister Farm – Pa. ..... Dir. II Cover, 1

Maple Lane Farms Dairy – Pa. ..... Dir. 30
Meadow View Farm – Pa. ..... Dir. 13
Mercer Co. – Pa. ..... Dir. 36
Merryman Co. – Md. ..... .IV Cover
MWM Color Press – Mo. ..... .505

N.A.L. Affiliated Breeders – Pa. ..... Dir. 14, 15
NEBA – Pa. ..... Dir. 22

Oak Hollow Farm – Wis. ..... .578
Oellara Farms – Pa. ..... Dir. 30
Oley Acre Farm – Pa. ..... Dir. 30
Ownby Auction & Realty Co. – Va. ..... .569

Pen-Col Farms – Pa. ..... Dir. 22
Penn-Del Farm – Pa. ..... Dir. 29
Piney Lane Farm – Pa. ..... Dir. 16
Plain View Farms – Pa. ..... Dir. 18

Schady Acres – Wis. ..... .573
Select Sires – Ohio ..... II Cover
Shadow Lawn Farm – Pa. ..... Dir. 22
Shadow Lawn Farm & Dairy – Pa. ..... Dir. 26
Shamrock Dairy – Ariz. ..... .498
Sire Power, Inc. – Pa. ..... Dir. 20, 21
Smithside Farm – Pa. ..... Dir. 34
Snider Homestead – Pa. ..... Dir. 32
Sordoni Sterling Farms, Inc. – Pa. ..... Dir. 24
Summerfield Dairies, Inc. – Pa. ..... Dir. 38
Sunnydell Farm – Pa. ..... Dir. 30

Twin Brook Farm – Pa. ..... Dir. 39

Walnut Edge Farm – Pa. ..... Dir. 30
Wern Farms – Wis. ..... .575
Willow Bend Farm – Pa. ..... Dir. 2
Windy Hill Farms – Pa. ..... Dir. 40
Wisconsin G. B. A. – Wis. .. 570 – 572
Woodacres – N. J. ..... .497, 505

Yellow Creek Farm – Ind. ..... .500

New Dry Whole Milk Finds Favor in Early USDA Test

DAIRY FRESH, new dry whole milk, could become an additional commercial outlet for milk, based on homemakers' favorable responses to the product in a recent market test conducted by the U.S. Department of Agriculture. Most consumers who tried the product in a USDA test considered Dairy Fresh a fine supplement to fresh milk or for special uses such as picnics, emergencies, and the like. Some three-fourths of the purchasers told researchers they expected to repurchase Dairy Fresh.

USDA's Economic Research Service placed and demonstrated the vacuum foam dry whole milk in nine supermarkets in the Lansdale, Pa., area. Later, ERS sampled users on why they bought Dairy Fresh, how they used it, and what they thought about the product from USDA's Eastern Utilization and Development Laboratory.

The report states many purchasers said Dairy Fresh tasted as good as fresh whole milk and they could not tell the difference. Most of the homemakers gave good marks to Dairy Fresh for taste, wholesomeness and nutritious value, cost and richness. The report also notes the product has a relatively long shelf life of at least a year, when properly refrigerated (40 degrees F).

Sales of Dairy Fresh did not in any way affect sales of fresh whole milk, although it sold for eight cents less – two cans (total half-gallon equivalent) for 51 cents to 59 cents for a half-gallon of whole fresh milk. In the test period, despite limited advertising, consumer acceptance was high with nearly 2,000 cans (quart equivalent) sold during the first week of the 12-week trial. The new product was used in about 1,000 homes.

A copy of "Market Test of Dry Whole Milk: Nine Supermarkets, Lansdale, Pa., Area," ERS-433, is available free on postcard request from the Division of Information, Office of Management Services, U.S. Department of Agriculture, Washington, D. C. 20250. Please include your zip code. Telephone requests to DU 8-7255.

Wolff–Rarig

DENNIS WOLFF, son of Mr. and Mrs. Christian Wolff, Pen-Col Guernsey Farm, Millville, Pa., and Miss Lois Ann Rarig, daughter of Mr. and Mrs. Adam L. Rarig, Millville, were united in marriage in the St. Pauls Lutheran Church, Millville, on January 31. The former Miss Rarig, granddaughter of Corey Garey, manager of Bethany-Homestead, Flying Horse Farm and other top Guernsey establishments, is a graduate of Millville High School and attended Juniata College. Dennis is also a graduate of Millville High School and attended Delaware Valley College. He is a past president of the Pennsylvania Junior G.B.A. and very active in 4-H work.

Dennis and Lois Ann plan to start their own Guernsey herd on a farm owned by Dennis' grandfather, C. S. Wolff, Sr. The farm is located only a few miles from the Pen-Col Farm.

Mrs. James Stanley Frazer

MRS. JAMES STANLEY FRAZER passed away March 13, 1970. She is survived by her husband. Since 1914, Mr. and Mrs. Frazer maintained the Beaufort Farm Guernsey herd located at Earleville, Cecil, Maryland. Mr. Frazer has been breeding May Rose Guernseys for 56 years and plans to continue the herd.

We express our deepest sympathy to Mr. Frazer and the family.

Are You A Guernsey Booster?

You can have your farm listed on the page "A Guide To Buying – A Help In Selling" for just $18 a year or $1.50 per month. This page appears 12 times a year on the 23rd of each month. Send your check for $18 and become a Guernsey Booster.

Yellow Creek Consigns —

NATIONAL ANNUAL MEETING CONVENTION SALE

DANE COUNTY FAIRGROUNDS, MADISON, WISCONSIN, FRIDAY, MAY 22

3 HEAD . . . A Young Bull – A Fresh Cow – 2 Bred Heifers

YELLOW CREEK S VICTOR – Born July 23, 1969

This young bull is power-packed. Every sire in his pedigree is a plus bull.

Sire: Yellow Creek S. Successor. USDA Summary 1/70 . . 11 daughters, 2 herds average 12320 lbs. Milk, 661 lbs. Fat, Pred. Milk Diff. +107 lbs., 24% Repeatability, 10 classified av. 84.5% (1 E – 4 VG – 5 D).

Paternal Sister To "Victor"

Yellow Creek Sweet Nellie
VG '68–E '69
14350–*798–2-11DHIR–303–2x
Class Leader 8th place in fat. Sold for $1,300 in the 3rd Yellow Creek Sale.

His Dam

Glenwood Jolly Vera
E '68 '69–93%
13993–811–Jr2DHIR–365–2x
15260–*885–Jr3DHIR–305–2x
16630–*896–Sr4DHIR–305–2x
19270–1079–5-11DHIR–365–2x
On retest with 15375–861 in 255 days

Paternal Sister To "Victor"

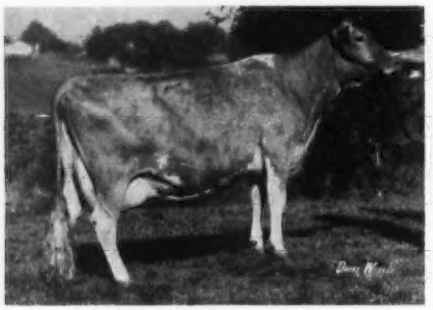

Yellow Creek Sweet Selma
Classified Desirable when dry
14470–729–Sr2DHIR–305–2x
On retest with 12212–641–Sr3 in 192 days.

His Paternal Granddam

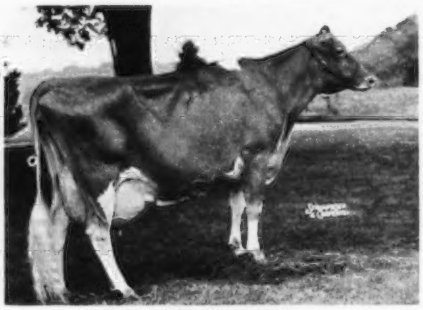

Yellow Creek Handy Sue
Excellent 6 times
*17864–*1122–Jr4HIR–365–2x
17480–*1134–5DHIR–305–2x
17220–1004–7DHIR–365–2x

A Paternal Sister To His Sire

Noble D. Dora (E '68 '69) ⟶
*21910–*1105–Jr4DHIR–305–2x
*23790–*1231–5-5DHIR–365–2x
Winner of the Tarbell Trophy, 1970

Another Paternal Sister To "Victor"

Yellow Creek Sweet Fern (VG)
11690–619–Sr2DHIR–305–2x
On retest with 7156–351–Jr4 in 105 days.

The Cow – a **Fortune daughter** – is VG twice, with 12250 – 659 – Jr3DHIR – 305 – 2x, and is on retest milking 70 lbs. a day. **The 2 Heifers** are bred to **Yellow Creek Bft. Dolphin**, and are due in the early summer.

YELLOW CREEK FARMS

Oscar R. Weaver & Sons
Owners

R. 3, Goshen, Indiana 46526
Tel. Wak. 862 - 2728 (219)

Truman R. Weaver
Herdsman

The American Guernsey Cattle Club

70 Main St., Peterborough, N. H. 03458
Tel. 603–924-3344

OFFICERS AND BOARD OF DIRECTORS

Harry A. Herman, P. O., Box 1033, Columbia, Mo. 65201, President, '72. Tel. 314–442-1008

Robert H. Lage, R. 3, Davenport, Iowa 52804, 1st Vice-President, '74. Tel. 319–285-9885

Donald T. Burton, R. 1, Box 26, Eagle, Wis. 53119, 2nd Vice-President, '71. Tel. 414–495-2278

Max L. Dawdy, Executive Sec.-Treas.

Kenneth A. Brighton, Attorney, Tel. 603–924-3361

G. P. Black, Box 37, Arrey, New Mexico 87930, '72. Tel. 505–267-3611

Frank D. Brown, Jr., Port Deposit, Md. 21904– '71. Tel. 301–378-4144

James A. Fish, R. 1, Hickory Corners, Mich. 49060, '73. Tel. 616–671-6216

W. Clark Fleming, Jr., P. O. Box 5506, Virginia Beach, Va. 23445, '72. Tel. 703–464-3525

Herman J. Haga, R. 1, Ft. Valley, Ga. 31030, '73. Tel. 912–825-5161

Lee Housley, R. 1, Riceville, Tenn. 37370, '74. Tel. 615–462-2020

Leon R. Kleinpeter, Jr., R. 6, Box 50, Baton Rouge, La. 70815, '73. Tel. 504–921-1421

Greyble L. McFarland, Jr., R. D. 1, Box 708, Indianapolis, Ind. 46227, '70. Tel. 317–787-2234

Richard H. Merritt, Town Farm Rd., Farmington, Conn. 06032, '71. Tel. 203–677-1583

Stanley Murphy, R. D. 1, Tully, N. Y. 13159, '70. Tel. 315–696-8763

Joe Pritzl, Fruitland, Idaho 83619, '74. Tel. 208–452-3375

Raymond F. Witmer, R.F.D. 1, Willow Street, Pa. 17584, '70. Tel. 717–786-3526

(Year indicates Board term expiration)

ADMINISTRATION

Max L. Dawdy, Executive Sec.-Treas.

COMPTROLLER, F. Russell Abbott

DATA PROCESSING

George N. Eastman, Director

GUERNSEY BREEDERS' JOURNAL

Richard G. Price, Managing Editor

John R. Wheeler, Advertising

HERD REGISTER

Irving E. Nichols, Director

BREED IMPROVEMENT PROGRAMS

Socrates Kereazis, Director

Lawrence O. Colebank, Official Classifier, Associate Director of Field Service, 400 Circle Hill Drive, Knoxville, Tenn. 37919. Tel. 615–588-2243

PRINTING

Leonard E. Cashion, Director

EXTENSION

New England: Contact The American Guernsey Cattle Club, Peterborough, N. H. 03458. Tel. 603–924-3344

Ralph W. Coarsey, 1501 Romain Drive, Columbia, S. C. 29210. Territory: Ala., Fla., Ga. and S. C. Tel. 803–772-4252

A. Wendell Fuhriman, Room 1, Thatcher Bldg., Logan, Utah 84321. Territory: Ariz., Calif., Colo., N. Mex., Nev., S. W. Tex. and Utah. Tel. 801–752-2362

William H. Juzi, P. O. Box 458, Camp Hill, Pa. 17011. Territory: Del. and Pa. Tel. 717–737-0551

Jimmy C. McLain, Box 23, Senatobia, Miss. 38668. Territory: Ark., La., Miss., Okla., Tenn. and Tex. Tel. 601–562-6531

George R. Pankey and R. A. McLaughlin, Asst., 4901 West Clay St., Richmond, Va. 23230. Territory: D. C., Md., N. C., Va. and W. Va. Tel. 703–288-7776

Leslie Peckham, 825 Robert St., Fort Atkinson, Wis. 53538. Territory: Iowa, Kan., Minn., Mo., Neb., N. Dak., S. Dak. and Wis. Tel. 414–563-3032

H. Joseph Pendergast, 6 South Grand St., Cobleskill, N. Y. 12043. Territory: N. Y. Tel. 518–234-7461

Sam R. Taylor, 10891 Sunnyside Rd., Clackamas, Ore. 97015. Territory: Idaho, Mont., Ore., Wash. and Wyo. Tel. 503–658-3612

GUERNSEY BREEDERS' JOURNAL

IN THIS ISSUE

APRIL 23, 1970

Vol. 125 – No. 8

FEATURES

502 It's Not Just Doing Something–It's How You Use The Doing After You've Done It That Counts – By Richard G. Price
506 Ideal Guernsey Farms Wins Liebers Trophy
507 Call To The 93rd Annual Meeting
508 Provisional Registration Program
510 Madison, Wis., Site Of The 93rd Annual Meeting Convention
512 The 12th Buckeye Quality-Production And Calf Sale – By Ronald D. Eberhard
512 271st Special Sale – By William H. Juzi
513 Viward Farm Dispersal – By Leo Gasper
514 Virginia Annual Meeting – By Jacqueline Everett
515 East Central Minnesota Annual Meeting – By Earl Gnan
516 Indiana Annual Meeting – By Robert E. Jones
516 Lakes Region, Minn., Annual Meeting – By Norman Baker
516 Capital District, N. Y., Annual Meeting – By H. Joseph Pendergast
517 Maryland Annual Meeting
518 Montgomery County, Pa., Annual Meeting – By William H. Juzi
518 Frederick County, Md., Annual Meeting – By Maynard Hawker
563 Iowa District Meetings
565 Franklin County, Pa., Tour – By William H. Juzi
565 Pine Vista Farm Wins Nyala Trophy
566 Yellow Creek Farm Wins Tarbell Trophy

DEPARTMENT INDEX

499 Index of Advertisers
513 New Members
565 New Reserved Prefixes
579 Official DHIR Production Records.

THE COVER

Shamrock Dairy, Norman McClelland, Owner, P. O. Box 5524, Tucson, Arizona 85703. The herd went from 10th in the country for MILK production in 1965 to first in the country in 1968 (125 or more records).

1968 GOLD STAR PRODUCTION AND TYPE–179 DHIR records average 14,737 lbs. milk, 4.1%, 607 lbs. fat, ME – 305 – 2x, 171 classified average 84.2%. In 1969, once again they were high herd for MILK (125 or more records) 145 DHIR records, 13,275 lbs. milk, 4.3%, 565 lbs. fat, ME – 305 – 2x. In 1968, Shamrock Dairy made more class leaders than any other herd.

Subscription Price: United States, $3.00 per year.
Outside United States, $4.00 per year. Microfilm subscriptions available.
CLOSING DATES FOR ADVERTISING COPY
7th of the month preceding for issue of the 7th.
23rd of the month preceding for issue of the 23rd.
(Each issue is mailed eight days before date of publication)
Published Bi-Weekly on the 7th and 23rd of each month, except issue of December 23rd, by The American Guernsey Cattle Club, 70 Main Street, Peterborough, New Hampshire 03458.
Any address changes should be sent to
Guernsey Breeders' Journal, 70 Main St., Peterborough, N. H. 03458
Telephone: 603-924-3344

It's Not Just Doing Something

It's How You Use The Doing

After You've Done It That Counts

TESTING IS THE KEY to better feeding practices. It points out the profitable cows in a herd. It helps breeders do a better job of culling and eliminating the unprofitable cows. Testing is basic and necessary for herd improvement. It is a program that is indicative of progressive dairymen who prefer to know, rather than guess, about the production of the cows in the herd. If you do not have your herd on some form of official testing we urge you to give this program serious consideration. If you do have your herd on test, or if you plan to start, remember it is important to make use of the production data when it becomes available to you. Testing is one more tool to help you do a better job with your herd. **It is a guide to more efficient herd management and can lead to increased production and greater profit.** It is not enough to merely test cows. It it is what is done with the information—**it's the follow-through that counts.**

Herd Classification is another program that is vital to herd and breed improvement. Testing and classification go hand in hand in building a herd that is founded on a solid base of high production and good type.

Don't classify just for the sake of shouting about the Excellent and Very Good cows in the herd. Classification is a guide—a tool that can be used to better evaluate a herd from a type standpoint. Once you have classified, study the results, check the breakdown, find out where the herd is strong and where it may need a little improvement. It can serve as a guide in helping to select the bulls to use in your breeding program. Once you classify—use the data. **Remember it's not just the doing—it's the follow-through and the use of the information that counts.**

Richard H. Price

Golden Guernsey, Inc.

Tel. 603—924-3344

OFFICERS

Harry A. Herman, P. O. Box 1033, Columbia, Mo. 65201, President, '72. Tel. 314—442-1008

Max L. Dawdy, Executive Sec.-Treas.

F. Russell Abbott, Comptroller, Ervin F. Diamond, Asst.

GOLDEN GUERNSEY COMMITTEE

Gavin W. McKerrow, Chairman, Pewaukee, Wis. 53072, '71. Tel. 414—562-7316

Merritt H. Adamson, 401 Wilshire, Suite 210, Santa Monica, Calif. 90401, '72. Tel. 213—451-5515

G. P. Black, Box 37, Arrey, New Mex. 87930, '72. Tel. 505—267-3611

Frank D. Brown, Jr., Port Deposit, Md. 21904, '71. Tel. 301—378-4144

W. Clark Fleming, Jr., P. O. Box 5506, Virginia Beach, Va. 23455, '70. Tel. 703—464-3525

Leon R. Kleinpeter, Jr., R. 6. Box 50, Baton Rouge, La. 70815, '71. Tel. 504—921-1421

Richard H. Merritt, Town Farm Rd., Farmington, Conn. 06032, '70. Tel. 203—677-1583

(Year indicates Committee term Expiration.)

ADMINISTRATION

F. N. Perry, Sales-Promotion Manager

Robert Max, Account Executive, Box 38164, Urbana, Ohio 43078. Tel. 513—653-3933

REGIONAL MANAGERS

ALABAMA, FLORIDA, GEORGIA & SOUTH CAROLINA

Ralph W. Coarsey, 1501 Romain Drive, Columbia, S. C. 29210. Tel. 803—772-4252

MARYLAND, NORTH CAROLINA, VIRGINIA, AND WEST VIRGINIA

George R. Pankey

R. A. McLaughlin, Asst., 4901 West Clay St., Richmond, Va. 23230. Tel. 703—288-7776

MICHIGAN

Edward J. Wright, 10540 Gratiot Rd., Saginaw, Mich. 48603. Tel. 517—792-4746

TRI-STATES

Darrell Ehrlich, 330 W. Broadview Drive, Lincoln, Neb. 68505. Tel. 402—466-3788

STATE REPRESENTATIVES

CALIFORNIA

California Guernsey Cattle Club, Inc., P.O. Box 636, Jackson, Calif. 95642. Tel. 209—223-0478

ILLINOIS

George A. Campbell, Field Sec., Ill. G.B.A., Inc., 417 Elm St., Batavia, Ill. 60510. Tel. 312—879-3397

INDIANA AND KENTUCKY

Robert E. Jones, Sec., Ind. G. B. A., Box 426, Mulberry, Ind. 46058. Tel. 317—296-2666

MISSOURI

G. B. Secker, Field Representative, Mo. G. B. A., 516 Broadway, Box 629, Hannibal, Mo. 63401. Tel. 314—221-4296

NEW YORK

H. Joseph Pendergast, Business Manager, N. Y. State G. B. Co-Op., Inc., 6 South Grand St., Cobleskill, N. Y. 12043. Tel. 518—234-7461

OHIO

Ronald D. Eberhard, Business Manager, Ohio G. B. A., 633 High St., P.O. Box 289, Worthington, Ohio 43085. Tel. 614—885-6683

PENNSYLVANIA AND DELAWARE

William H. Juzi, Business Manager, John F. Blyholder, Jr., N. E. Fieldman, Pa. G.B.A., P.O. Box 458, Camp Hill, Pa. 17011. Tel. 717—737-0551

Willard W. Walton, W. Fieldman, Greengate Gardens, Bldg. A, Apt. 5, West Hills Drive, Greensburg, Pa. 15601. Tel. 412—837-2597

WISCONSIN

Leo Gasper, Field Sec., Wis. G. B. A., P.O. Box 92, Baraboo, Wis. 53913. Tel. 608—356-4438

AN EMPORER OUT OF A FLASH FROM THE WELCOME FAMILY
A GOLD STAR STUDDED PEDIGREE LOADED WITH EXCELLENTS

WOODACRES EMPORER'S FLASH
Born November 27, 1967

Sire: Woodacres Emporer, – USDA GOLD STAR SIRE 1/68. Latest USDA Summary 9/69 . . 260 daughters, 100 herds average 10635 lbs. MILK, 500 lbs. FAT, a Pred. Diff. of +312 lbs. MILK, +9 lbs. FAT for the daughters over their herdmates, 90% Repeatability, 122 classified average 83.9%.

Three Paternal Sisters To Our "FLASH" Bull

Woodacres Empress Blanche (E)
12480–669–Jr2–349 days–2x
Reserve All-American Sr. Yr. Heifer, 1963.

Woodacres Empress Merry (VG)
12777–624–Jr3–305–2x
13480–614–Jr4–320–2x

Yellow Creek Jessie (VG)
12151–629–Jr2–305–2x
13480–748–Sr4–305–2x

His Sire's Dam

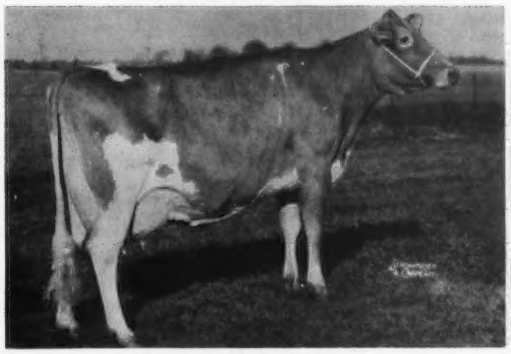

Senecaside Meryl (E 7 times)
E–94.5% in 1961. GOLD STAR DAM. 3 times a National Grand Champion. 5 times All-American Aged Cow.
She is out of Marijane of Orchard Brook (E), a strong cow family.

His Dam

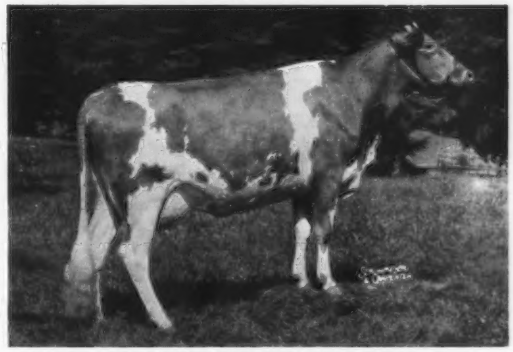

Deep Lake F. Welcome (VG 4 times)
14372–807–Sr4HIR–305–2x
15691–780–6HIR–305–2x
A daughter of Fritzlyn Jeanette's Flash, USDA GOLD STAR SIRE 2/69, sire of MORE EXCELLENT daughters than any other Guernsey sire. "F. Welcome" traces direct to the great "WELCOME" family.

Great Bulls Stem From Great Cow Families
Such A Sire Is Our "Flash" Bull

2nd Dam: **Far West Royal Princess** (E 3 times)
13292–718–Jr4–365C–2x
16587–828–7yrs–365–2x

3rd Dam: **King's Welcome Lady** (E)
14222–743–6yrs–365–2x
12441–639–10yrs–365–2x

4th Dam: **Welcome of Whidby Island (VG)**, GOLD STAR DAM
14299–770–14yrs–365C–2x
8 tested daughters include –
Far West Welcome Gwen (E 3 times)
Sold for $10,000. A former Class Leader
with *15436–*847–Jr4–365–2x.

GUERNSIANA

GUY McFARLAND & SONS, Owners
R.D. 1, Box 708, Indianapolis, Ind. 46227

7500 South Emerson
Indianapolis, Indiana 46227

CALENDAR

OF COMING EVENTS

Sales

APRIL

April 25. Finger Lakes Annual Calf Sale and 10th Camillus Guernsey Sale, Camillus Sales Barn, Camillus, N. Y. 1:00 p.m.

April 25. Pacific Northwest Guernsey Classic Sale (Spring), Western Idaho Fairgrounds, Boise, Idaho. Sale sponsored by Pacific Northwest G.B.A., Ore., Idaho, Washington. Co-Chairmen: Joe Pritzl, Westlynn Farm, Fruitland, Idaho, and Roland Williams, Green Pastures, Inc., Homedale, Idaho.

April 30. Birch Knoll Heifer and Calf Dispersal, Mrs. Ruth Wetzel, Downingtown, Pa., owner, at the Sales Pavilion, Lancaster, Pa. Sale managed by the Pa. G.B.A., Box 458, Camp Hill, Pa. 17011. 7:30 p.m.

MAY

May 6. Broadview — Spring Brook Farms Combination Dispersal, at Broadview Farm, Broadway, Va., Mr. and Mrs. Clarence Whissen, owners. Spring Brook Farm is owned by Nelson E. Alger. Sale managed by The Merryman Co., Sparks, Maryland 21152.

May 9. Kentucky Spring Sale, at the Jessamine County High School, Nicholasville, Ky., 12:30 p.m. Consignments from Kentucky and Ohio. For catalogs write: Kentucky Guernsey Breeders' Association, 1110 Pawnee Drive, Elizabethtown, Kentucky 42701.

May 14. 273rd Special Guernsey Sale, at the Sales Pavilion, Lancaster, Pa. Sale managed by the Pa. G.B.A., Box 458, Camp Hill, Pa. 17011.

May 22. Convention Sale, Dane County Fairgrounds, Madison, Wisconsin. Sale managed by the Wisconsin G.B.A., P.O. Box 92, Baraboo, Wis. 53913.

May 30. Louisiana State Sale, Rapides Parish Coliseum, Alexandria, La., sale managed by the Louisiana Guernsey Cattle Club.

JUNE

June 6. Alabama Heifer Sale, Fairgrounds, Columbiana, Alabama. Sale managed by the Alabama Guernsey Cattle Club.

June 19. Woodacres Production Sale, Atherton W. Hobler, owner, at the farm, Box 669, Princeton, New Jersey 08540. Sale managed by The Merryman Co., Sparks, Maryland 21152.

June 27. Boe Ridge Farm Dispersal, at the farm, Calmar, Iowa, R. H. Boe, owner. Sale managed by Olaf J. Kjome, Spring Grove, Minn., and George W. Chambers, Owatonna, Minnesota.

JULY

July 11. Oklahoma State Sale, Ardmore, Oklahoma. Sale managed by the Oklahoma Guernsey Breeders' Association.

July 16. Busy Brook Farms Guernsey Dispersal, Leroy G. Blouch, Jonestown, Pa., owner, at the Sales Pavilion, Lancaster, Pa. Sale managed by the Pa. G.B.A., Box 458, Camp Hill, Pa. 17011. 7:30 p.m.

July 27. Carroll County Guernsey Sale, 4-H Park, Westminster, Maryland. Sale managed by The Merryman Company, Sparks, Maryland 21152.

July 31. Pacific Northwest Guernsey Classic Fall Sale, Mt. Vernon, Wash. Sale hosted by Pacific Northwest G.B.A., Ore., Idaho, Washington. Sale Chairman, Joe Damon, Route 1, Bow, Wash., Assistant Chairman, Lewis Van Mersbergen, Lynden, Washington. Annual barbeque will be held the evening of July 30.

AUGUST

Aug. 1. Owen Thurman Registered Guernseys Complete Dispersal, Summers, Arkansas. Donald J. Bowman, Sales Manager, Hamilton, Missouri.

Aug. 19. Mississippi State Sale, Jackson, Miss., sale managed by the Mississippi Guernsey Breeders' Association.

SEPTEMBER

Sept. 11. Important Guernsey Dispersal, managed by the Indiana G.B.A., Robert E. Jones, Secretary, Box 426, Mulberry, Indiana 46058.

Sept. 12. Elkhart County Guernsey Sale, Elkhart County Fairgrounds, Goshen, Indiana. Sale managed by the Elkhart County Guernsey Breeders' Association.

Meetings

APRIL

Apr. 24-25. California Guernsey Cattle Club Annual Meeting, Eureka, California. Humboldt County G.B.A., hosts.

MAY

May 12-13. 7th Annual Dairy Production Conference, University of Florida, Gainesville.

May 18-22. The American Guernsey Cattle Club Annual Convention, Madison Park Motor Inn, Madison, Wisconsin.

JUNE

June 2. L.S.U. Dairy Day, Louisiana State University, Baton Rouge, Louisiana.

June 28-July 1. 65th Annual Meeting of the American Dairy Science Association, University of Florida, Gainesville, Florida 32601.

Shows, Field Days and Picnics

JUNE

June 27. South Dakota Annual Field Day and Picnic, Delbert Thue Farm, three miles east of Bryant, South Dakota.

JULY

July 6. J. Jene Mungle's Annual Field Day, at the farm, Atoka, Oklahoma.

July 8. North Carolina Annual Field Day, Harold and Warren Myers, Cleveland, North Carolina, 10:00 a.m.

July 12. Northern New York Picnic and Calf Show, William Martin and Family Farm, Gouverneur, New York.

July 30. Vermont Guernsey Parish Show, University of Vermont, Burlington.

Maryland Field Days

July 23. Central Maryland, Howard County Fairgrounds, West Friendship.

July 25. Western Maryland, Frederick County Fairgrounds, Frederick.

July 31. Baltimore-Harford-Cecil, 4-H Park, Rocks.

Aug. 7. Eastern Shore, Queen Anne County 4-H Park, near Queenstown.

AUGUST

Aug. 1. Evergreen Guernsey Classic Show, Evergreen Fairgrounds, Mt. Vernon, Wash., Garner Ekstran, Route 1, Bow, Wash., chairman.

Aug. 1. Maine State Dairy Show, Windsor Fairgrounds, Windsor, Maine.

Chat . . .

C. L. "BUD" WARD, Jr., Lay Laine Guernsey Farm, Astatula, Fla., was program chairman for the 5th annual meeting of the National Dairy Herd Improvement Association, Inc., at Orlando, Fla., March 2-5. Reports are that "Bud" did an outstanding job on arrangements and showing the delegates dairying methods in Florida.

THE BIRCH KNOLL Bred Heifer and Calf Dispersal, Ruth E. Wetzel, Downingtown, Pa., owner, to be held at the Sales Pavilion, Lancaster, Pa., on April 30 will start at 7:30 p.m., not 12:30 as listed on page 477 in the April 7 Journal.

A Real Top To The CONVENTION SALE

May 22, 1970 – Madison, Wisconsin

WOODACRES BARONESS BELLA – Born January 10, 1968
3rd Jr. Yr., Nat'l, 1969. Due June 4, 1970 to **"Grand Duke,"** by **"Darimost"** out of **"Duchess,"** below.

Her Sire: Woodacres Chief's Bond, ALL-AMERICAN JUNIOR GET, 1968. First FIVE daughters to complete records average 14447 – 639 (305 – 2x ME).

Her Dam: Woodacres Empress Bell (VG), 4 records include 14790 – 633 – (4-9) – DHIR – 305 – 2x, 15410 – 679 – (5-10) – DHIR – 365 – 2x, by Woodacres Emporer, Gold Star, and her dam from the Blanche family.

HERSELF

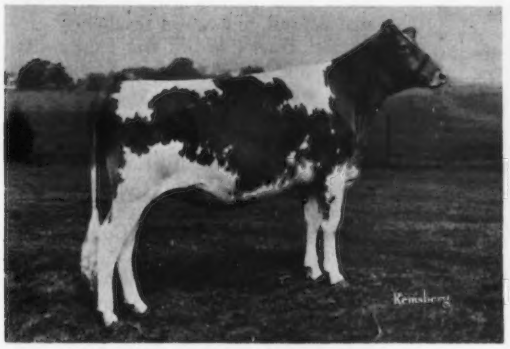

WOODACRES BARONESS BELLA
3rd Junior Yearling, National, 1969. Born January 10, 1968. Due June 4, 1970 to the service of Walker Farms Grand Duke.

Her Service Sire's Dam

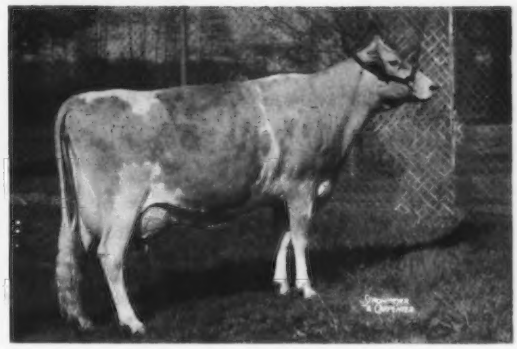

Western Glow Fond Gay Duchess
E-4X–94.0. A-A 4 Yrs., 1963, A-A Aged, 1964. Sold, 1966, $18,500. Grand Champion, Nat'l 1964. 7 records inc. *17305 – *958 – (4-5) – HIR – 305 – 2x.

WOODACRES

Box 669
Princeton
N. J.

Transfers Total 1,223,334 In Live Stock Record Report

THE NATIONAL SOCIETY of Live Stock Record Associations, Gurnee, Ill., has issued its 1969 annual report of its 53 member recording associations, representing beef, dairy and dual purpose cattle, swine, sheep, goats and horses and ponies of all types.

For the fiscal year just ending, 359,483 active breeders registered a grand total of 1,874,691 pedigreed animals which is a slight decrease from last year. However, the total of 1,223,334 animals transferred to new owners was an increase over the previous year.

The report listing the name, address and secretary of each breed association, together with a breakdown of the figures, is available upon request to Allan C. Atlason, Secretary, 3964 Grand Ave., Gurnee, Illinois 60031.

Chat . . .

CONGRATULATIONS to Mr. and Mrs. Spence M. Correll, Homewood Farms, Monroe, Va., on the arrival of their first son, Bruce Younger Correll, born December 18, 1969. The Corrells have two daughters.

ARTHUR MUDGETT, Deershorn Farm, Sterling Junction, Mass., was the recipient of a silver pitcher presented by Dr. Marvin Coburn, H. K. Webster Co. (Blue Seal Feeds) Lawrence, Mass., in recognition of the performance of Deershorn L. Helen, 156,769 lbs. of milk, 4.6%, 7,197 lbs. fat, highest lifetime producer for Guernseys in Massachusetts in 1969.

Mrs. Ruth Dyer Wells, Gayvil Farm, Charlton City, Mass., was the winner of Guernsey or Jersey herd award with the highest milk production on the basis of 5% fat corrected milk. The award was sponsored by the Farm Bureau Association, Richard Nickless, General Manager Farm Bureau, and presented to Mrs. Ruth Wells and her capable manager, Paul Jenkins. The Gayvil Guernsey herd, on 58.0 cows had 12,623 lbs. of 5% fat corrected milk.

HAAGEN OLSEN, 85, Barnum, Minn., father of Harold Olsen, Green Hill Farm, Route 2, Box 212, Barnum, passed away on October 17, 1969, from a heart attack.

Mrs. W. C. Reimers, 80, Jackson, Michigan, Mother of Mrs. Olsen, passed away February 1, 1970, following a long illness.

Our sympathy to the Olsen family.

STEVE KIRKLIN, son of Mr. and Mrs. Dale Kirklin, Kalamazoo, Mich., is in the U. S. Army stationed at Fort Benning, Georgia. Steve, you will recall, was the escort of Shari Hammond, our National Guernsey Queen, at the annual meeting held in May 1969, in Hershey, Pennsylvania. Steve is also a member of the Michigan Guernsey youth group and a good young showman.

SCOTT VANDER KOLK, son of Mr. and Mrs. Hollis Vander Kolk, Dorr, Mich., is in the U. S. Air Force Reserve and stationed at Battle Creek. Scott is a member of the Michigan Guernsey youth group and one of our good young Guernsey breeders.

- SALE CATALOGS -

WANTED...
Your Next Catalog

Why settle for an ordinary catalog when MWM gives you extra features at no extra cost: specially designed covers, title pages, borders, heading designs, and as many pictures as you wish. All this—and right on schedule! Write today for samples and prices.

MWM COLOR PRESS, INC.
AURORA, MISSOURI 65605

IDEAL GUERNSEY FARMS WINS LIEBERS TROPHY FOR OFFICIAL LIFETIME MILK PRODUCTION FOR THE 8TH TIME

1950—Ideal's Emporer's Susie, 10 records, 148,428 lbs. milk, 7,005 lbs. fat.

1954—Ideal's Peter's May Jewel, 7 records, 140,851 lbs. milk, 7,377 lbs. fat.

1956—Welcome Lane's Mary, 8 records, 154,095 lbs. milk, 8,093 lbs. fat.

1959—Ideal's Beacon's Rosette, 9 records, 170,510 lbs. milk, 8,278 lbs. fat.

1960—Ideal's Beacon's Nina, 10 records, 170,227 lbs. milk, 9,815 lbs. fat.

1962—Ideal's Beacon's Nora, 10 records, 183,873 lbs. milk, 9,376 lbs. fat.

1968—Ideal's Superior's Melanie, 10 records, 188,759 lbs. milk, 9,718 lbs. fat. Highest production ever made to win this award.

The 1969 Liebers Trophy Winner
IDEAL'S SUPERLINE'S DULCETTE

9 consecutive official lactation records, 169,645 lbs. milk, 8,683 lbs. fat, 3,075 days on official test

"DULCETTE" WINNER OF the Liebers Trophy for 1969 is bred and owned by Jacob Tanis, Ideal Guernsey Farms, Augusta, New Jersey. The Liebers Trophy, to be awarded for the 21st time at the 1970 Annual Meeting of The American Guernsey Cattle Club, Madison, Wis., was established and presented by the late Otto H. Liebers and his wife, Skyline Farm, Lincoln, Nebr., to recognize official lifetime milk production as recorded in the performance files of The American Guernsey Cattle Club. The cow being awarded the trophy must have been alive at the close of the year for which the award is made.

"Dulcette" qualified as a milk and butterfat Class Leader as a three-year-old and as a four-year-old. During her performance, she has compiled four 20,000-pound milk records and four 1,000-pound butterfat records. In addition, she has been classified Very Good five times, the latest classification being in 1969.

Her sire is Ideal's Superline and her dam is Ideal's Beacon's Dulcette who had five officially tested daughters and five classified daughters averaging 84.6 points.

The herd of Jacob Tanis has received the Gold Star Breeder Award three times in recent years. Many Gold Star Sires and Dams have been developed by Mr. Tanis.

Longevity, high type ratings, and tremendous lifetime milk production of Ideal Guernseys have long been associated with this herd. During the 1969 herd classification, 39 cows were scored Excellent and 166 Very Good. This is the eighth time that the Liebers Trophy is being presented to Mr. Tanis out of 21 presentations.

Mrs. Ruth Schaeffer Dunn

MRS. RUTH SCHAEFFER DUNN, wife of William Scribner Dunn, passed away March 8, 1970 at the Albany Medical Center following a short illness.

Mrs. Dunn, daughter of the late William L. Schaeffer and Martha Borst Schaeffer, was born September 30, 1894, and was a lifelong resident of Schoharie, and lived on the farm known as "The Rocks" which had been owned by the Schaeffer family since 1712.

Mrs. Dunn was a graduate of Schoharie High School and Oneonta Normal School, and was a teacher by profession. During World War I she enlisted in the YMCA Canteen Service and later was, for many years, Deputy County Clerk of the County of Schoharie.

She was a member of St. Paul's Lutheran Church, now the Schoharie Presbyterian Church. She was also a trustee of the Schoharie County Historical Association.

In addition to her husband, who was a Member of the Assembly and then Deputy Commissioner of Agriculture of the State of New York, and owner of Dunn's Tour, a sales organization devoted to the sale and promotion of registered Guernsey cattle, Mrs. Dunn is survived by three nieces and 13 grandnephews and nieces.

The many friends of Bill and Ruth Dunn join us in expressing deepest sympathy to Bill and the rest of the family.

Chat . . .

MARTIN G. MELCHERT, son of Mr. & Mrs. Gilbert Melchert, Waconia, Minn., was recently wounded in action but is recuperating satisfactorily at a hospital base in the Far East.

Anyone wishing to write Martin, his address is as follows: Martin G. Melchert, 469-62-3527 - USA-Pers.Cen. F.E., A.P.O., San Francisco, California 96343.

MR. AND MRS. DONALD DARNELL are the proud parents of a boy, born December 7, 1969. Mrs. Darnell (Sally Stroud), is the daughter of Mr. and Mrs. Walter Stroud, Guernsey breeders of Marion, Michigan. Donald is a member of the Michigan State Police and stationed at Bridgeport, Michigan.

MERVEL LEFFLER, Marion, Ind., has recently left for duty in the United States Army. He is going to be missed at Manor Lodge Farm.

(Copy of)

CALL TO THE 93RD ANNUAL MEETING

Members of
THE AMERICAN GUERNSEY CATTLE CLUB

Call to the Ninety-third Annual Meeting

The Ninety-third Annual Meeting of THE AMERICAN GUERNSEY CATTLE CLUB will be held at the Park Motor Inn, Madison, Wisconsin, May 22, 1970, at 9:00 a.m.

The business of the meeting will be to act upon:

The election of members to the Board of Directors; the report of the Secretary-Treasurer; designation of Auditors for the year 1970; recommendations of the Board of Directors; and all matters relating to the Club and its activities.

To approve the actions of the Board of Directors during the past year.

To vote on an amendment to the Constitution and By-Laws whereby the registration status of unregistered Guernseys meeting certain requirements can be restored through a Provisional Registration Program as recommended and approved by the Board of Directors of The American Guernsey Cattle Club and endorsed as of April 7, 1970 by 18 state Guernsey Breeders' Associations and 5 local groups as follows:

Amend Article VII, Section A, paragraph (2) by adding the words "in the Herd Register, except as provided by Section B of Article VII" after the word "recorded" in the first line of said paragraph (2), so that said paragraph as amended shall read as follows:

(2) No animal can be recorded in the Herd Register, except as provided in Section B of Article VII, unless imported or traceable through both sires and dams to importation from the Islands of Guernsey or Alderney. All imported ancestors must have been registered before their descendents can be recorded.

And further amend Article VII by inserting the following new section, to be known as Section B in said Article VII and renumbering the remaining sections of Article VII accordingly:

Section B. Effective July 1, 1970 (by amendment of the By-Laws voted at the 93rd Annual Meeting on May 22, 1970) registration status of animals is provided for through a program of Provisional Registration whereby, upon application, Guernsey animals may be admitted to the Herd Register that are offspring or descendents of nominees for Provisional Registration which have qualified upon meeting the following conditions:

(1) (a) The cow has acceptable proof of three direct crosses to registered Guernsey bulls as follows: the nominee is sired by a registered Guernsey bull; the dam of the nominee is sired by a registered Guernsey bull; and the maternal grandam is sired by a registered Guernsey bull. (Breeding certificates and written records are to be verified by fieldmen or classifier.)

(b) Or, as an alternative, the cow is from a Guernsey herd in which the nominee meets the qualifications of production, classification and breed characteristics as specified in paragraphs 2 and 3 below, and traces to unregistered Guernsey females that have been maintained in the herd for at least 10 years and in which only registered Guernsey sires or Guernsey sires eligible for registration have been used during this time. (Signed certification of the owner or a member of The American Guernsey Cattle Club who can verify the facts, accepted).

(2) (a) The cow has DHIA records that average 13,000 pounds milk 305 — 2x ME and a type classification rating of Very Good or Excellent. (If an animal has three or more production records, one record can be dropped in figuring the average. No record of less than 180 days in milk can be included in the average).

(b) Or, as an alternative, the cow has DHIA records that average 15,000 pounds milk 305 — 2x ME and a type classification rating of at least 82.5. (If an animal has three or more production records, one record can be dropped in figuring the average. No record of less than 180 days in milk can be included in the average).

(3) The cow shall have Guernsey color and characteristics.

(4) An animal meeting the qualifications set forth in Paragraphs (1) (2) and (3) shall be issued a colored certificate with the words, "Provisional Registration" appearing on the certificate, and such an animal may not be shown at approved shows.

(5) Requirements for entry into the Herd Register of female offspring and male descendents from an animal that has qualified for Provisional Registration:

(a) Female offspring of such animal will be eligible for entry in the Herd Register of the Club provided they are sired by registered Guernsey bulls. (Female offspring born prior to acceptance of the dam will be eligible in the Herd Register if under two years of age and if sired by a registered Guernsey bull.)

(b) Male offspring of the 5th generation of an original nominee that has become a qualified animal (counting the qualified animal as generation one) with each successive generation of females sired by a registered Guernsey bull will be eligible for entry in the Herd Register.

(c) Registration certificates of female offspring in the successive generations above will be stamped:

"Male offspring not eligible for registration" until an animal is eligible to be the dam of a registered bull calf.

The remaining items of Article VII of the present By-Laws are not altered except for relettering the remaining sections.

A proxy blank is enclosed for your convenience to vote on the above proposed amendment of Article VII of the By-Laws in case you will be unable to be present in person at the meeting.

A ballot for the election of members to the Board of Directors is likewise enclosed, along with a short biographical sketch relative to each nominee. The By-Laws require the use of ballots only in the election of directors and do not provide for the use of proxies for this purpose.

Sincerely yours,
Max L. Dawley
Max L. Dawley
Secretary

Enc.

---

23 State and Regional Associations Approve Provisional Registration Program

AT RECENT ANNUAL MEETINGS, breeders from the following states and districts have gone on record as approving the Provisional Registration Program: Virginia, Indiana, Wisconsin, Illinois, North Carolina, South Carolina, Georgia, Florida, New Mexico, Connecticut, Massachusetts, Maryland, Vermont, Ohio, New York, Minnesota, Tri-State Guernsey Breeders' Association; the directors of the New England Guernsey Breeders' Association, and five Kansas Districts.

Chat . . .

THE HANOVER HILL Farms registered Guernsey herd, Henry I. Christal, Owner, Yorktown Heights, N. Y., was classified on February 23, 1970 for the 12th time. This year's classification was the highest to date. The 49 head classified 12 Excellent, 36 Very Good, 1 Desirable, an average of 88.2 percent. In the herd were 18 daughters by Western Glow Darimost that classified 3 Excellent and 15 Very Good, an average of 88 percent. The 11 daughters by Hanover Hill Fame Success, the Silver Star Sire, bred and developed at Hanover Hill were all Very Good and averaged 86.7 percent.

THE FEBRUARY 11 edition of the Kalamazoo Enquirer and News carried a picture of Alice and Jim Fish and their cow, Lockshore Masterblend Tanica, Excellent three times, 14,530 lbs. milk, 794 lbs. fat, 4-2DHIR – 305 – 2x, senior and grand champion at the Michigan State Fair, 1968, 1969. The article featured the fact that the Lockshore Guernsey herd was ranked second in the nation for milk among the herds on official DHIR test (75-125 records) with an average on 110 DHIR records of 12,537 lbs. milk, 4.7%, 591 lbs. fat, ME – 305 – 2x.

THE PROPOSED PROVISIONAL REGISTRATION PROGRAM IN DIAGRAMATIC FORM

A PROVISIONAL REGISTRATION PROGRAM for restoring the registration status of unregistered Guernseys meeting certain requirements was presented in detail in the February 7, 1970 issue of the Guernsey Breeders' Journal.*

Since that time 23 state or regional Guernsey Breeders' Associations have endorsed this proposal which indicates its widespread acceptance.

Before the program can be operative, it must be approved as an amendment to the Constitution and By-Laws of The American Guernsey Cattle Club by the membership.

Therefore, by action of the Board of Directors the proposed By-Law amendment will be placed in the Call to the 93rd Annual Meeting of The American Guernsey Cattle Club, Madison, Wisconsin, May 22, 1970.

In the mailing of the Call to the 93rd Annual Meeting, members will receive a ballot upon which to approve or disapprove the By-Law amendment or assign their vote to the Proxy Committee. A favorable vote by three-fourths of the members present, in person or by proxy, will be required for approval.

Upon approval of the By-Law change, applications under the Provisional Registration Program would become effective July 1, 1970.

**In a few cases clarification of the rules as originally printed has been requested and the following reprinting of the rules incorporates the revised wording.*

For Unregistered Animals That Can Qualify As Follows:

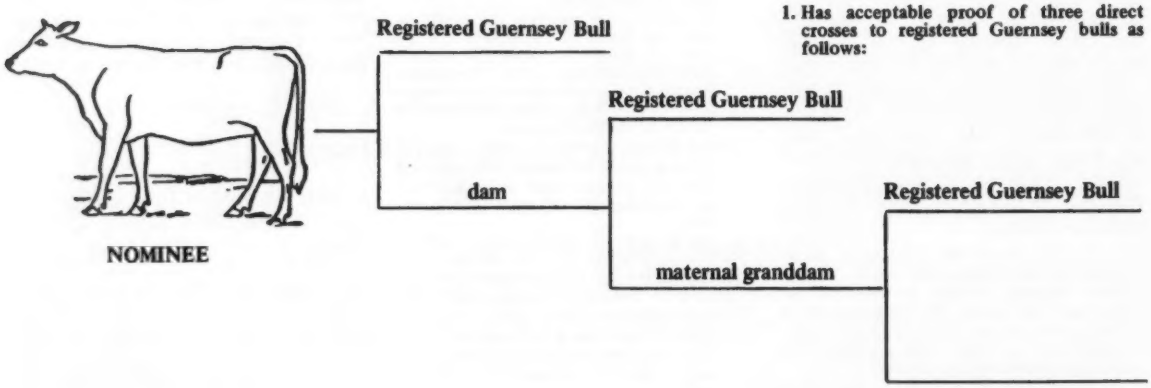

2. Of Guernsey color and characteristics

3. Has DHIA average of 13,000 lbs. milk ME and classifies E or VG

or

Has DHIA average of 15,000 lbs. milk ME and classifies at least 82.5

Or

From a Guernsey herd in which nominee meets production, classification and breed characteristics and traces to unregistered Guernsey females that have been maintained in the herd for at least 10 years and in which only registered sires or Guernsey sires eligible for registration have been used during this time.

PROVISIONAL REGISTRATION PROGRAM

This proposal calls for a different colored certificate for unregistered animals that are nominated and qualify as follows:

1. A colored certificate will be issued for any cow that:
   A. Has acceptable proof of three direct crosses to registered Guernsey bulls as follows:
      (A,1) The nominee is sired by a registered Guernsey bull.
      (A,2) The dam of the nominee is sired by a registered Guernsey bull.
      (A,3) The maternal granddam is sired by a registered Guernsey bull (breeding certificates and written records to be verified by fieldman or classifier).

or

Is from a Guernsey herd in which the nominee (s) traces to unregistered Guernsey females that have been maintained in the herd for at least 10 years and in which only registered Guernsey sires or Guernsey sires eligible for registration have been used during this time. (Signed certification of the owner or of an AGCC member who can verify the facts, accepted.)

B. Has DHIA records that average 13,000 pounds milk 305–2x ME and a classification of Very Good or Excellent. (If an animal has three or more records, one record can be dropped in figuring the average. No record of less than 180 days in milk can be included in the average.)

or

Has DHIA records that average 15,000 pounds milk 305–2x ME and a classification of at least 82.5. (If an animal has three or more records, one record can be dropped in figuring the average. No record of less than 180 days in milk can be included in the average.)

C. Is of Guernsey color and characteristics.

2. Requirements for registration of offspring: Female offspring of such animals will be eligible for entry in the Herd Register of the AGCC provided they are sired by registered Guernsey bulls. (Female offspring born prior to acceptance of the dam will be eligible for entry in the Herd Register if under two years of age and if sired by a registered Guernsey bull.)

(2,A) Male offspring of the 5th generation of an original nominee that has become a qualified animal (counting the qualified animal as generation one) with each successive generation of females sired by a registered Guernsey bull will be eligible for entry in the Herd Register.

(2,B) Registration certificates of female offspring in the successive generations above will be stamped: "Male offspring not eligible for registration" until an animal is eligible to be the dam of a registered bull calf.

3. Animals with a colored certificate may not be shown at approved shows.
4. Fee for nominee: $6 for both members and nonmembers. Regular Herd Register fee schedule to apply to female offspring.
5. Regular classification fee schedule to apply for nominee.
6. Effective date to receive applications: July 1, 1970 if program voted by membership.

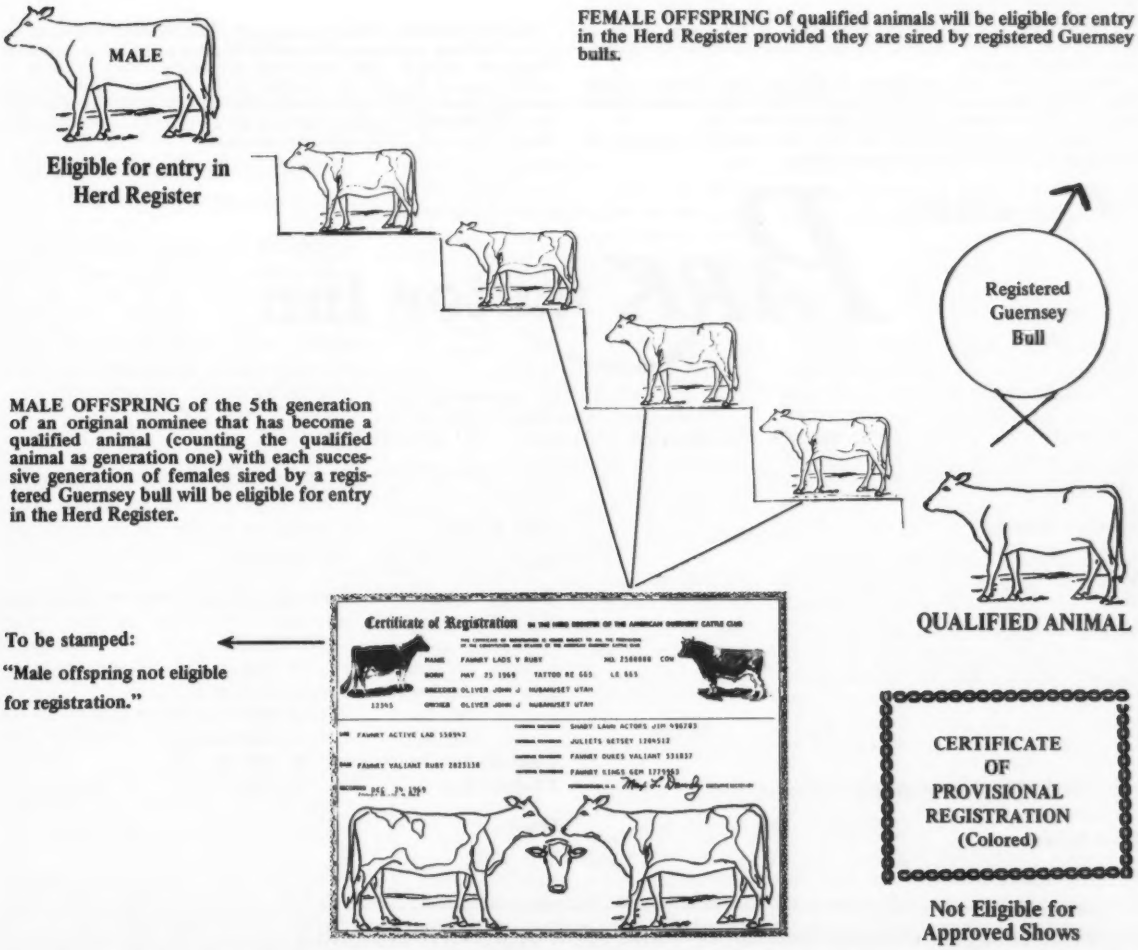

MADISON - - -

Site of the 93rd Annual Meeting Convention of The American Guernsey Cattle Club May 20-22, 1970

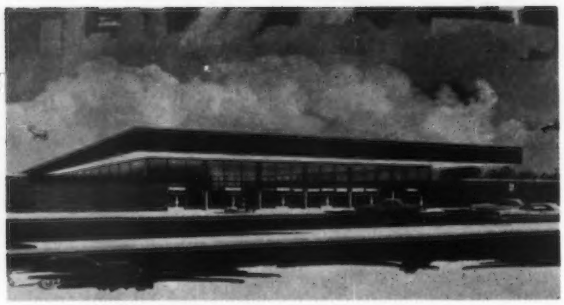

Madison Airport Terminal

Madison Airport Terminal

Madison is served by North Central and Northwest Airlines with excellent connections out of O'Hare and Minneapolis/St. Paul Airports.

You'll Enjoy Madison –

LOCATION: Madison, capital of the state of Wisconsin, is located in the south central section of the state. Madison is also the county seat of Dane County.

Madison is 144 miles northwest of Chicago, and 77 miles west of Milwaukee. The central business area of the city is located on a narrow isthmus between Lakes Mendota and Monona.

Madison has an elevation of 849 feet above sea level. The area of the city is approximately 44.4 square miles.

AGRICULTURE: Close to one-sixth of all farms in Wisconsin are in the Madison trade area. Diversified farming contributes greatly to Madison's stability and continued prosperity. Dane County is ranked among the top 10 counties in the nation in value of farm products, and it leads the state in gross farm income with a total of over $59,000,000. Leading products are corn, alfalfa, tobacco, oats, wheat, eggs, cattle, hogs and dairy products.

HEADQUARTERS – –

PARK motor inn

P.O. Box 869, On The Capitol Square
Madison, Wisconsin 53701
Felix O. Stoeckli, General Manager – Tel. 608–257-8811

Convention Attending .....

Name ..... No. in Party .....

Company .....

Address .....

City ..... State ..... Zip Code .....

I will guarantee for possible arrival after 5:00 p. m. ☐

Date of Arrival ..... Time ..... a. m. p. m.

I plan to Depart .....

Time ..... a. m. p. m. ☐ Confirm

If rooms are not available at the requested rate, reservations will be made at the next available rate.

RATE SCHEDULE

1 Person:	Sgl. Occupancy	☐ 15.50	☐ 17.00	☐ 24.00	☐ 14.50
2 Person:	Dbl. Bed	☐ 20.50	☐ 22.00		
	Twin Bed	☐ 22.00	☐ 27.00	☐ 20.50	
	Twin Dbl.	☐ 27.00	☐ 22.00		
1 Bedroom	Suite Dbl. Occupancy	☐ 29.00	☐ 31.50		
2 Bedroom	Suite	☐ 91.00			

Remarks: .....

.....

If you want to stay at Convention Headquarters–MAKE YOUR RESERVATIONS EARLY

Only 105 rooms are available for the Annual Meeting Convention at the Park Motor Inn. Late reservations will be housed at the Loraine Hotel, 123 West Washington St., just around the corner from the Park Motor Inn.

SCHEDULE OF EVENTS FOR THE ANNUAL MEETING

May 18, 19 & 20, Monday, Tuesday and Wednesday
Board of Directors Meeting (Monday Noon — Wednesday Noon)

May 20, Wednesday
Registration — All day
11:00 a.m. — Board bus for trip to Hoard's Dairyman (Farm and/or Print Shop) — Visit Golden Guernsey Dairy Cooperative (Waukesha) — Tour through Joseph Schlitz Brewery Co. at 3:30 p.m., Brown and Bottle at 4:30 p.m., leave at 4:45 p.m. to go to Schlitz Country Club House, Dinner 5:30—6:00 p.m. Evening at Wern Farms (Waukesha)

May 21, Thursday
Registration (Continued)
8:30 a.m. — Queen Candidate Judging
8:30-10:30 a.m. — Forum — Program topics: Sampling Young Guernsey Sires; National Heifer Sale; Address by E. W. Custer, president of the Mississippi Guernsey Breeders' Association
11:00 a.m. — Trip to ABS where lunch will be served under a tent — Tours of ABS and parade of animals
2:00 p.m. — Trip to Wisconsin Dells — Boat trip on river with Indian guide
7:30 p.m. — Recognition Dinner at Park Motor Inn, Madison, Jim Crowley, M.C.
Crowning of Guernsey Queen

May 22, Friday
9:00 a.m. — Annual Business Meeting of The American Guernsey Cattle Club
12:00 Noon — Buffet Luncheon — Park Motor Inn
4:30 p.m. — Barbeque — Dane County Fairgrounds.
6:30 p.m. — Annual Convention Guernsey Sale — Dane County Fairgrounds

It will be necessary to make reservations. Please indicate the event and the number that will be attending. Please send your check in the amount to cover events you indicate to: Wisconsin Guernsey Breeders' Association, P.O. Box 92, Baraboo, Wisconsin 53913.

Complete Package Only $25.00

This cost covers **everything except Motor Inn** and includes two meals per day.

Daily Cover Charge for Activities

Wednesday, May 20	$ 7.00 ( )
Thursday, May 21	12.00 ( )
(Dinner Only–$6.00)	( )
Friday, May 22	6.00 ( )
	$25.00

Agricultural College Establishes Manpower Program

PROFESSOR ROBERT W. SPALDING of the animal science department at the New York State College of Agriculture, Cornell University, has been appointed leader of a college-wide agricultural manpower program.

In announcing the appointment, Dean Charles E. Palm said, "Though technology is replacing man with machines in many agricultural tasks, agriculture is still dependent on qualified personnel to produce crops and livestock as well as to assemble, process, and distribute farm products. The manpower program is being established at the college to make sure employees are available to the total industry."

"One of the objectives of the college," he said, "is to help improve competence, quality, effectiveness, and well-being of agricultural manpower."

Spalding will coordinate extension and research activities already underway in agricultural manpower and will help develop new programs at the college. Also, he will maintain contacts with government agencies and will work with Cooperative Extension and the college's research office in seeking funds to support the manpower program activities.

Since his appointment to the animal science department in 1947, Spalding has worked with dairymen of the state on feeding, breeding, and management problems. In addition, for 18 months in 1966-67, he worked half-time on farm labor programs and was chairman of a college farm labor committee.

A native of Missouri, Professor Spalding received the B.S. degree from the University of Missouri in 1943. Following three years in the United States Navy, he was granted an assistantship in the dairy department at the University of Missouri and received the M.A. degree in 1947. He received the Ph.D. degree from Ohio State University in 1961.

In 1957-58, he was a visiting professor on the Cornell-Los Banos project at the University of the Philippines; and in 1968 he served as a consultant with the Food and Agriculture Organization of the United Nations and worked with the Ministry of Agriculture in Barbados on problems in their dairy industry.

Chat . . .

JOHN AND NELL BENTZLER, Dowagiac, Mich., are the proud parents of a son, Michael Allen, born November 12, 1969. The mother, the former Nell Ward, is a Guernsey breeder and past president of the Southwest Michigan Guernsey district.

Stephen and Cindy Witmer are the proud parents of a son, Jonathan Stephen, born November 7, 1969. Steve is the farm manager of East Malta Farms, Dalmatia, Pennsylvania. Jonathan has an older sister, Gwendlyn.

GOOD FARM SCENES NEEDED FOR JOURNAL COVERS!

If you have a good black and white photograph of your farm, showing some of your good Guernseys, and the farm buildings, send it to the Journal. If the photo is the proper size and sharp enough for reproduction, we will be happy to use it on a future cover of the Guernsey Breeders' Journal.

Sales...

The 12th Buckeye Quality-Production And Calf Sale

By Ronald D. Eberhard

Summary		
No. Head	Total	Average
20 Females	$6,615	$330.75
2 Bulls	520	260.00
22	$7,135	$324.31

THE 12TH in the series of Buckeye Quality-Production Sales was held March 7, at the State Fairgrounds, Columbus, Ohio.

A vast number of private treaty sales–both buyer and seller residing in Ohio, coupled with the lack of labor and time, has created new stress for the consignment sales held in the Buckeye State. Everyone, it seems with available saleable animals, now wants the sales service performed privately with no fuss or muss of getting animals ready for a sale. Yet consignment sales are necessary for exposure to new dairymen and as a basis of market pricing. There was some discussion concerning the postponement of the event, due to lack of available numbers, and it was decided, because of the interest in calves for junior projects, that every effort be made to hold the sale.

After much travel and many telephone calls 22 head were consigned and sold for a total of $7,135, an overall average of $324.31. This sale included seven calves for junior bidders only plus three open short aged junior yearlings consigned by a former 4-H'er, Jerry McLaughlin, Shiloh, who had been ordered to report for the draft. These 10 open heifers averaged $261.50. The two bulls averaged $260 while the 10 cows and bred heifers averaged $400.

The top of the sale was a very milky three-year-old daughter of Norgert's Royal Nance, Hill View R. Joy's Jolly. Consigned by Edwin R. Hochstetler, Howard, "Jolly" was milking close to 60 pounds per day. She was purchased for $800 by Floyd Wachtel and Family, Big Prairie, with John Simmons and Family, Bellville, and Deleanor Dunn, Bloomdale, the contenders. Second high at $540 was another "Nance" three-year-old, Twin Cedar N. Patience, consigned by Vernon Kline, Shreve. "Patience" was purchased by Tom Simmons, Bellville.

The top calf was Hy-Hill Gypsy Lucy, consigned by Eli Raber, Millersburg. "Lucy" was sired by Yellow Creek Bft. Gypsy King and out of a top brood cow. She was purchased for $375 by Stephen Phillips, Mt. Vernon, with Tom Low, Marysville, the contender. Second high calf at $305 was Land Of Living Jennifer, purchased by Jim Hanes, Union City. She was consigned by J. H. Ayars & Family, Mechanicsburg, and the contender was Joe Derr and Family, Carey.

The sale was managed by the Ohio Guernsey Breeders' Association with Business Manager Ron Eberhard handling arrangements and announcements. The auctioneer was John Andrews, Beach City. Working the ring were Ralph Turley, Mansfield, president of the Ohio G.B.A., and Jim Carnahan, Racine, while Don Elliott, Galloway, clerked the sale and Dwain Hawkins, New Waterford, passed the slips.

Following is a list of animals selling for $350 or more as well as all calves:

Deleanor Dunn, Bloomdale, Ohio
Reuthinger Farms B. Bonita $420
Donald Eberhard, Columbus, Ohio
Maple Lawn Princess Daisy 490
Warren Guinther, Nevada, Ohio
Wernida Conqueror Wendy 360
John Simmons, Bellville, Ohio
Al-Phine Sparkle Butterdrop 375
Thomas Simmons, Bellville, Ohio
Twin Cedar N. Patience 540
Floyd Wachtel & Family, Big Prairie, Ohio
Al-Phine B.K. Marcella 390
Hill View R. Joy's Jolly 800

Calves

Debra Beiler, Bellevue, Ohio
Rineland Manor Bright Dee 200
James Donald Hanes, Union City, Ohio
Land Of Living Jennifer 305
L. Weldon Hines, Fredericktown, Ohio
Mar-Le-Roy Patsy's Dolly 290
Gary Nau, Fostoria, Ohio
Al-Phine G. King Bun 170
H. Scott Phillips, Fredericktown, Ohio
Mona Lou's Dividend Doris 225
Stephen L. Phillips, Mt. Vernon, Ohio
Hy-Hill Gypsy Lucy 375
Lester Settlage & Family, St. Marys, Ohio
Al-Phine L.P. Lady 260

271st Special Sale

By William H. Juzi

Summary		
No. Head	Total	Average
32 Females	$11,660	$364.37
2 Bulls	600	300.00
34	$12,260	$360.58

THIRTY-FOUR HEAD, including many choice individuals were sold in the 271st Special Sale held at the Pennsylvania Sales Pavilion, Lancaster, February 26. These animals sold for an average of $360.58.

Rebecca Zimmerman, Norristown, the 1969 Pennsylvania Guernsey Queen, donated 10 percent of the proceeds of her two consignments to the junior Guernsey fund to help toward the expenses of sending the 1970 Guernsey Queen to Madison in May. The first of the two animals was a Lyrene May Rose Prince daughter, due March 25, which sold for $600, and went to Alfred Rush, Scottdale, on a mail bid. She was third high in the sale. Rebecca's other consignment, a Lake Louise Coronation Prince daughter, due late in March, brought $400. She was purchased by Carl Stuff, Greencastle. There was no charge made for cataloging or commission, and the auctioneer gave his services free, so that after paying for two transfers the Pennsylvania Junior G.B.A. fund was enriched by $99.

Top in the sale at $650 was Carol Farms B. Princess, consigned by John B. Merryman, Sparks, Maryland. She is a Chedco Bonanza's King daughter and was fresh two weeks, showing a lot of scale and good type. After spirited bidding she was bought on a mail bid by Chester & Barbara Williams, Waukesha, Wisconsin.

Second high in the sale was Snider's Acme's Chippy, consigned by Bernard Snider, New Enterprise, going for $625 to John W. Painter, Easton, also on a mail bid. She was fresh three weeks and milking over 63 pounds. She has a completed record of 12644 – 571 – 2yrs – 305 – 2x.

High buyers at the sale were Wayne H. & Gladys M. Rodgers, East Berlin, who bought six head for a total of $2,130.

The sale was managed by the Pennsylvania Guernsey Breeders' Association, with Bill Juzi reading pedigrees. Walter Dupes, the auctioneer was assisted in the ring by fieldmen of the association.

Following is a list of animals selling for $350 or more:

W. J. Biever & Sons, Schuylkill Haven, Pa.
Woodacres Golden Miriam $390
Robert Bramble, Lincoln University, Pa.
Laurel Locks Halo 350
Donald G. & Marie C. Brown, Oxford, Pa.
Applebrook Billy's Gerlie 500
Ernest M. Delp, Oxford, Pa.
Murrlyn R.C. Holly 350
Alfred Guerrieri, Herminie, Pa.
Mulhocaway Flashy Dottie 475
John W. Painter, Easton, Pa.
Snider's Acme's Chippy 625
Wayne H. & Gladys M. Rodgers, East Berlin, Pa.
Sniders Sailors Patsy 455
Silver Lake C. Erica 410
Sun Ray Master Chief's Kate 380
Alfred Rush, Scottdale, Pa.
Silver Lake May Peach 600
Robert L. Sensenich, Lititz, Pa.
Laurel Locks Granger 400
J. W. Snyder & Charles Davis, Pylesville, Md.
Woodacres Empress D. Gaiety 350
Carl Stuff, Greencastle, Pa.
Woodacres Mistress Vera 410
Silver Lake P. Pineapple 400

John H. Vogt, Reading, Pa.
Wabank Forward Polly 475
Wabank Superior Coca 400
Ronald Wessel, Airville, Pa.
Knightongale D. Vicki 350
Chester & Barbara Williams, Waukesha, Wis.
Carol Farms B. Princess 650

Viward Farm Dispersal

By Leo Gasper

Summary

No. Head	Total	Average
34 Females	$13,735	$403.97
(1 calf under 3 mo. s.w.d.)	45	45.00
34	$13,780	$405.29

EDWARD FRAUENHEIM, Random Lake, Wis., a longtime breeder of Guernseys in Sheboygan County, dispersed his fine herd on March 14. Buyers in Iowa and Wisconsin took the 35 head including one calf under three months of age, in less than two hours of rapid bidding. Mr. and Mrs. Frauenheim had the cattle in excellent condition and they were very well received. The 34 head sold for a total of $13,780 or an average of $405.29 per head.

The cattle went into 16 different herds, some of which are shippers to a new Guernsey market. The Edward Frauenheims were respected producers for Golden Guernsey Dairy Cooperative, Milwaukee, and their fellow producers wish them well in the future.

The sale was managed by the Wisconsin Guernsey Breeders' Association, Leo Gasper, Secretary.

Following is a list of animals selling for $350 or more:

Oley E. Berge, Valders, Wis.
Maple Crest Patricks Helen $560
Gerald Borgwardt, Manitowoc, Wis.
Viward Brigadiers Jean 450
Russell Bringe, Holmen, Wis.
Maple Crest Patricks Ethel 355
Maple Crest Jims Jenifer 390
Maple Crest Jimmies June 500
Viward Commanders Jennie 460
Viward Brigadiers Jewell 500
Viward Brigadiers Rosy 500
Merlin De Schmidt, Cascade, Wis.
Maple Crest Stars Taffy 360
Dilov Corporation, Genoa City, Wis.
Viward Models Ginny 400
Andrew Feldmann & Sons, Farley, Ia.
Viward Stars Connie 365
Maple Crest Royals Joyce 360
Maple Crest Stars Sheila 350
Francis Feldmann, Hopkinton, Ia.
Viward Brigadiers Hope 400
Maple Crest Pats Elsie 365
Gerald Gaertig, Oconto Falls, Wis.
Viward Commanders Betsy 395
Viward Commanders Pearl 395
Raymond Habeck, Adell, Wis.
Maple Crest Jims Pauline 350
Edward Pritzl, Cato, Wis.
Maple Crest Stars Edith 350
Herbert Schultz, Portage, Wis.
Maple Crest Stars Ginger 600
Viward F Julius Linda 435
Viward Brigadiers Helene 455
Maple Crest Pats Kitty 350
Erwin Stephani, Seymour, Wis.
Maple Crest Stars Dode 450
Lynn & Lois Turner, Loganville, Wis.
Maple Crest Stars Emma 635
Maple Crest Brigadiers Peg 500
Cynthia Wehrman, Black Creek, Wis.
Viward Models Jane 495
Wisconsin State University, Platteville, Wis.
Viward Nances Pamela 500

Maple Crest Stars Emma, top selling cow at the Viward Farm Dispersal at $635, purchased by Lynn and Lois Turner, Loganville, Wisconsin.

Mrs. Ruth B. Dahle

MRS. RUTH B. DAHLE, 51 Mukwonago, Wis., passed away Saturday, February 21, 1970.

Mrs. Dahle was employed by the Washington Avenue Junior High School as a secretary and had lived in Mukwonago 15 years. She was born in Eagle, Wisconsin.

She is survived by her husband, Jon; a son Jon, Jr., and a daughter Cheryl, both of Mukwonago; a sister Mrs. Dorothy Lee, Madison, and a brother Donald Burton, Eagle. Her brother Don is a member of the Board of Directors and 2nd Vice-president, The American Guernsey Cattle Club.

We express our deepest sympathy to Don and Em Burton and to other members of the family.

Winners of the Southeast Minnesota Guernsey Princess Contest. Left to right: Rosalie Grabau, Preston, second alternate; Donna Heins, Eyota, Southeast Minnesota Guernsey Princess, and Joan Nahrgang, Lewiston, first alternate.

Southeast Minnesota Guernsey Princess Contest

THE SOUTHEAST MINNESOTA Guernsey Breeders' Association held its Guernsey Princess Contest on Saturday, March 14, at the Cly-Mar Bowl, Lewiston, Minnesota.

Eight girls participated in the contest and Donna Heins, daughter of Mr. and Mrs. Russell Heins, Eyota, and a student at Mankato State College, was selected as princess for this district. Joan Nahrgang, daughter of Mr. and Mrs. John R. Nahrgang, Lewiston, was chosen as first alternate and Rosalie Grabau, daughter of Mr. and Mrs. Elmer Grabau, Preston, is second alternate.

New Members

The following Guernsey breeders have been accepted as members of The American Guernsey Cattle Club:

NEW YORK: Conrad D. Cook, Route 4, Potsdam, recommended by William H. Peck. Roger B. Cook, Route 4, Potsdam, recommended by William H. Peck. Scott Cook, Route 4, Potsdam, recommended by William H. Peck. James C. Slingerland, Route 1, Delmar, recommended by Douglas R. Stanton.

OREGON: Wilbur P. & Irene M. Jansen, Route 2, Box 224, Forest Grove, recommended by Francis Hertel.

PENNSYLVANIA: E. Gordon Cox, Route 4, Box 252, Tyrone, recommended by Elwood B. Cox. Glad Run Farm, Inc., Route 2, Enon Valley, recommended by James R. Trotter.

VIRGINIA: Wayne B. Wampler, Route 4, Rocky Mount, recommended by E. Cline Brubaker.

WASHINGTON: Donald E. Sorenson, Route 5, Box 170, Ellensburg, recommended by Joe Pritzl.

MEETINGS

Virginia Annual Meeting

By Jacqueline Everett

THE ANNUAL MEETING of the Virginia Guernsey Breeders' Association was held on January 21 at the Roanoke Hotel, Roanoke, beginning at 6:30 p.m., with 53 members and guests present. Other members had made reservations but were unable to attend because of the unfavorable weather.

Following dinner, President J. F. Chase, Jr., White Stone, called the meeting to order. He welcomed the group and introduced the guests. Many Junior members were present, and Ron Buffington, Dairy Youth Specialist, V.P.I., introduced them. Among them were, Anne Etgen, Blacksburg, R. G. Heizer, Jr., Staunton, and Howard Harmon, Staunton, members of the Virginia Judging Team that placed first in Guernseys at the National Dairy Show.

President Chase spoke of the association's activities for the past year and the program planned for the current year. Secretary-treasurer M. W. Clements, Spring Grove, and the various committee chairmen gave their respective reports.

The following members were elected to the Board of Directors for three-year terms: Ivan W. Byers, Stuart; M. W. Clements, and Jack H. Newbill, Wirtz.

R. A. McLaughlin, Assistant Regional Manager, Golden Guernsey, Inc., made a brief report on the work in this region. He stated that there is a shortage of Guernsey milk in some areas and that everything possible is being done to get a supply where it is needed.

R. A. McLaughlin, representative for Golden Guernsey, Inc., presenting the Southern States Trophy to Steve Rawley, Mt. Solon, at the Virginia Annual Meeting.

The guest speaker was Max L. Dawdy, executive secretary of The American Guernsey Cattle Club. He asked the group to study the Provisional Registration Program in the February 7 Journal and give consideration to voting in favor of it. This program would permit unregistered purebred Guernseys to be registered, thereby reclaiming many outstanding eligible animals that heretofore have been classed as "grades." In closing, Mr. Dawdy said the greatest promotion in the world is a profitable herd – one that makes the breeder's neighbor want the same breed of cattle.

Dr. William Etgen, Professor of Dairy Science, V.P.I., presented the following trophies for 1969: The Harvey Bates Award, for the highest actual milk record in the two-year-old class, to Homewood Farms, Monroe, on Homewood W.P.L. Ollie, 15,200 – 668 – 2-3 – DHIR – 305 – 2x; the Brandon Farm Trophy, for the cow that exceeds the average milk production of her class by the greatest percentage, to J. F. Chase & Son, White Stone, on Bunker Hill W. Mona, 16,390 – 781 – 3-1 – DHIR – 305 – 2x, exceeding her class average by 73.6 percent, and the Holliknoll Challenge Trophy, for the highest milk record in mature class, to Bayville Farms, Inc., Virginia Beach, on Bottom Views O. Eva, 16,830 – 909 – 7-4 – DHIR – 305 – 2x.

Two new trophies were donated this year–the Clark Fleming Trophy, a large silver jug on a base, for the highest milk record by a three-year-old cow, and the J. Felix Walker Memorial Trophy, a ten-inch silver bowl on a base, for the highest milk record by a four-year-old cow. Dr. Etgen presented the Clark Fleming Trophy to J. F. Chase & Son on Bunker Hill W. Mona, 16,390 – 781 – 3-1 – DHIR – 305 – 2x, and the J. Felix Walker Memorial Trophy to Homewood Farms on Homewood Standbests W. Anna, 16,330 – 711 – 4-9 – DHIR – 305 – 2x.

A junior production trophy was donated this year for the first time by Southern States Cooperative for the highest milk record made in 1969 by a junior-owned Guernsey cow. A pewter jug, appropriately engraved, was presented to Daniel Stevenson Rawley, Mt. Solon, owner of Homeacres Romulus Magnolia, 14,360 – 642 – 7-7 – DHIA – 305 – 2x M.E. The association is grateful to Southern States for making this fine award available to junior members.

Junior members attending the Virginia Annual Meeting. Left to right: Steve Rawley, Mt. Solon; Wayne Wampler, Rocky Mount; Art Powers, Powhatan; Howard Harmon, Staunton; R. G. Heizer, Jr., Staunton; Ann Etgen, Blacksburg, and in front, Rebecca Harmon, Staunton.

Arthur M. Powers

A certificate of honor was posthumously awarded to William M. Camp, Holliknoll Farm, Franklin. In his tribute to Mr. Camp, Professor Emeritus Paul M. Reaves cited outstanding contributions that Mr. Camp had made, not only to the Guernsey breed, but also to his fellowmen.

W. N. Patterson, Dairy Science Specialist, V.P.I., presented certificates to breeders whose herds averaged 10,000 pounds of milk, or more, on DHIA test completing records in 1969. Fifteen certificates were awarded as follows: V.P.I. Dairy Science Department, 11,790 lbs. of milk, 545 lbs. of fat, 5.2 cow years; Richard M. Williams, Suffolk, 11,665 lbs. of milk, 580 lbs. of fat, 60.9 cow years; M. B. Farrar, Burkeville, 11,280 lbs. of milk, 533 lbs. of fat, 62.1 cow years; Homewood Farms, Monroe, 11,045 lbs. of milk, 547 lbs. of fat, 137.1 cow years; D. W. Brubaker, Dayton, 10,893 lbs. of milk, 517 lbs. of fat, 48.3 cow years; W. W. Rawley, Mt. Solon, 10,822 lbs. of milk, 550 lbs. of fat, 61.6 cow years; J. F. Chase & Son, White Stone, 10,780 lbs. of milk, 551 lbs. of fat, 56.4 cow years; E. J. Richardson, Galax, 10,503 lbs. of milk, 502 lbs. of fat, 74.6 cow years; Bergey's Dairy Farm, Chesapeake, 10,370 lbs. of milk, 529 lbs. of fat, 52.6 cow years; Deerpath Farms, Franklin, 10,150 lbs. of milk, 497 lbs. of fat, 90.1 cow years; Brandon Plantation, Spring Grove, 10,113 lbs. of milk, 477 lbs. of fat, 107.4 cow years; J. Myron Clark, Stuart, 10,105 lbs. of milk, 490 lbs. of fat, 75.2 cow years; E. C. Anderson, Wake, 10,084 lbs. of milk, 482 lbs. of fat, 113.5 cow years; Nathan E. Layman, Powhatan, 10,068 lbs. of milk, 480 lbs. of fat, 19.4 cow years, and Bayville Farms, Inc., Virginia Beach, 10,001 lbs. of milk, 479 lbs. of fat, 454.3 cow years.

Immediately after the dinner meeting the new Board of Directors met to elect officers for the current year. All officers were reelected as follows: J. F. Chase, Jr., president; B. Calvin Bass, Rice, vice-president; M. W. Clements, secretary-treasurer, and Jacqueline C. Everett, Richmond, assistant secretary.

Virginia G.B.A. Awards Four Scholarships

IN 1969, THE VIRGINIA Guernsey Breeders' Association awarded four college scholarships of $150 each to Virginia youth who have done outstanding work with Guernsey projects.

Our congratulations go to the recipients of these scholarships, who are: Beverly Beatrice Bass, Rice, a sophomore at Guilford College, Greensboro, N. C.; Jane Ellen Jackson, Staunton, a sophomore at Virginia Wesleyan College, Norfolk; Margaret Jean Sly, Chesapeake, a freshman at Madison College, Harrisonburg, and Arthur M. Powers, Powhatan, a sophomore at Virginia Polytechnic Institute, Blacksburg.

Beverly Beatrice Bass

Jane Ellen Jackson

Margaret Jean Sly

East Central Minnesota Annual Meeting

By Earl Gnan, Secretary

THE 22ND ANNUAL MEETING of the East Central Minnesota Guernsey Breeders' Association was held on January 15, at the Norseman Cafe, St. Bonifacius, Minnesota. The meeting was conducted by President Victor Klaustermier, Lester Prairie. All reports were read and approved including the secretary-treasurer's reports. The 1970 Parish Show was discussed at length with a decision to return to the Alfred Melchert farm, Cologne, as in 1969. The date accepted by the group was June 25.

The following directors were elected for the coming year: Lyle Giebenhein, Minneapolis; Alfred Melchert, Cologne; Earl Gnan, Norwood; Victor Klaustermier, and Delbert Vergin, Buffalo. At the reorganization meeting, Alfred Melchert was elected the new president for 1970, and Earl Gnan, secretary-treasurer.

Dale Smith, Carver County Agent, gave a talk on imitation milk and Grade B milk. He said that it was estimated that 30 percent of Grade B milk could be sold as Grade A. Donald Forner, Chaska, gave an interesting report on the Guernsey booth at the Minnesota State Fair, pointing out that it had an enormous effect on the advertising of milk products, especially GOLDEN GUERNSEY, in that area of the state, and other outlying sections of Minnesota and Wisconsin. President Klaustermier appointed Gilbert Melchert, Waconia, and Arlo Henning, Mayer, to be responsible for selecting the state herd from the East Central District in 1970.

Fred Feltmann, Norwood, provided a few remarks in regard to the Dairy Promotion Act in Minnesota. He urged all to vote yes on March 3, 4, or 5.

It was decided that the president select a committee of three to choose a Guernsey princess from this district to compete for Minnesota Guernsey princess honors at the annual meeting to be held in St. Cloud on April 4. Pete Malinkovitch, representative of Minnesota Valley Breeders, gave a fine chat on A.I., and registered Guernseys showing illustrated facts and figures in his presentation. Field Representative Les Peckham spoke to the group about Guernseys, The American Guernsey Cattle Club, and Guernsey activities in his territory.

Indiana Annual Meeting

By Robert E. Jones

PRESIDENT C. R. MIRACLE, Indianapolis, called to order the 39th annual meeting of the Indiana Guernsey Breeders' Association at 11:00 a.m. on January 31. One hundred thirty Guernsey breeders and friends came to the Delaware County Fairgrounds, Muncie, on a cold but sunny day.

The minutes of the previous meeting were read and approved. The treasurer's report, presented by John Loveless, Cromwell, showed a profit of $2,070 for 1969. Milk sales remained stable during 1969–down only 0.9 percent from 1968.

Secretary Robert E. Jones, Mulberry, gave a brief report of the affairs and activities of the association during the past year. Committee reports, as well as other information regarding the business affairs of the association for 1969 were printed in the program booklet. Extra copies are available from the Mulberry office.

The Nominating Committee report was presented and election of directors held. Directors elected for three-year terms were: Frank Hubenthal, Lucerne; Melvin Rekeweg, Woodburn, and Daniel Baker, Middletown.

Reports of the 4-H Dairy Conference at Chicago were given by Stephanie Hillman, Brazil, and Ronald Moore, New Castle. David Kingen, Muncie, reported on the National Guernsey Show at Columbus, where the Indiana Junior Herd placed first.

Awards were presented for lifetime production, 10,000-pound herds, and Indiana State Fair class winners. Normandy Farm, Indianapolis, was awarded the trophy for high herd in milk and fat for 1969. The trophy for high milk production for 1969 went to Shady Lane's L. Edna, owned by Mr. & Mrs. Daniel Baker and Family, Middletown. Her record was 25,540 – 1,150 – (7-7) – 365 – 2x. Noble D. Dora, owned by Oscar R. Weaver, Goshen, received the trophy for high fat production for 1969. Her record was 23,790 – 1,231 – (5-5) – 365 – 2x.

Following a plentiful and delicious smorgasbord dinner, the group was entertained by members of the Delta High School Music Department. Special guests were introduced. Plaques of appreciation were awarded to retiring directors Otis Ritchie, Gaston, and Carl Jenkins, Peru.

Otis Ritchie, chairman of the Scholarship Committee, introduced all the applicants for the 1970-71 Guernsey Scholarship. He announced that the recipients would be Susan Kesler, Dunkirk, and Connie Hubenthal, Lucerne.

Dan Mithoefer, New Palestine, president of the Indiana Junior Guernsey Breeders' Association, introduced the other members of the Queen Committee and the Indiana Guernsey Queen applicants. He reported that the committee had selected Debbie Mithoefer, New Palestine, as the 1970 Guernsey Queen. Margaret Loveless, Cromwell, will serve as the 1970 Indiana Guernsey Princess. Debbie will represent Indiana at the National Queen Contest to be held in May in Madison, Wisconsin. Dan Mithoefer also reported on the Junior Association Activities.

Featured speaker of the day was Max L. Dawdy, executive secretary-treasurer of The American Guernsey Cattle Club. He reiterated his confidence in the Guernsey cow, and her ability to produce large quantities of high-solids milk. He also stressed the need for efficient field services. The awarding of door prizes concluded the meeting. Ten lucky people received blooming chrysanthemum plants donated by the Eastern Indiana Guernsey Breeders' Association, and one lucky winner received a bun warmer, donated by Adam Riggin, Muncie.

Lakes Region, Minn., Annual Meeting

By Norman Baker, Secretary

THE MINNESOTA LAKES Region Guernsey Breeders' Association met on January 12, in the Community Room of the First National Bank at Verndale, Minnesota. The meeting was called to order by President Howard Tyrrell, Browerville.

The Twilight Meeting was discussed by the group and June 29 was set as the tentative date. An invitation from David Abrahamson, Browerville, was accepted by the group as the site of the meeting. The members unanimously agreed to raise the membership dues to $2.00.

Norman Baker, Verndale, secretary-treasurer, on the left, and Howard Tyrrell, Browerville, president of the Minnesota Lakes Region Guernsey Breeders' Association.

Field Representative Les Peckham announced that The American Guernsey Cattle Club Annual Meeting will be held in Madison, Wis., in May, and invited all to attend. Les also spoke of the Minnesota Directory which was scheduled for publication in the April 7 issue of the Journal.

It was decided that the directors should elect a candidate for the Minnesota Guernsey Princess Contest. Miss Eloise Tyrrell, the 1969 Minnesota Guernsey Princess was from the Lakes Region. After more discussion on various subjects of interest and importance to Guernsey breeders, the meeting was adjourned and the group enjoyed a potluck luncheon.

Capital District, N. Y., Annual Meeting

By H. Joseph Pendergast

THE ANNUAL MEETING of the Capital District Guernsey Club was held at Raymertown Lutheran Church, Raymertown, N. Y., on Saturday, January 17. The heavy snowfall which occurred the last few days in 1969, second only to the blizzard of 1888, and the bitter cold weather did not curtail the spirit and interest on the part of those who attended. A delicious dinner was served by the ladies of the church after which Vice-president Peter Kleinke, Glenmont, called the meeting to order.

Minutes of the last annual meeting and the treasurer's report were read by Secretary Dallas Prouty, Fort Ann. This was Dallas' last act as secretary-treasurer, following many years of faithful and devoted service to the Capital District Club. Upon the completion and approval of the reports, members gave him a rising vote of thanks.

Dick French, Troy, reported on the club show held at the Schaghticoke Fairgrounds, August 16. Members participated in a good discussion relative to the future plans for this show. Dick was of the opinion that more breeders in the Capital District area must exhibit and support the show, and, unless they do, there seemed to be little reason for the club to continue with the show. The general feeling among the members present was that there would be greater participation in the future and that the show should be continued. John Calhoun, Hoosick Falls, reported on the advertising program which the Capital District Club carries in the New York

State Guernsey News. He thanked the group for their cooperation and support in 1969. He announced that the New York Annual Meeting will be held in the Capital District area in April, and suggested that more members take an advertisement in the March issue of the News which will be the Annual Meeting issue. John thought this would be helpful and encourage breeders from other parts of the state to visit farms while they are in the area for the annual meeting.

Joseph Pendergast spoke on a few of the highlights of the year. He also reported on the Capital District Field Day and Picnic which was held at Harold Slingerland's farm, Delmar. An event of this kind gives everyone a chance to enjoy the day together and exchange ideas which can be beneficial to all. Vice-president Kleinke and President Douglas Stanton, Greenville, then led a discussion of the plans for the state meeting. Mr. Stanton made the following appointments: General Chairman, John L. Calhoun; Registration, Mr. and Mrs. Peter Kleinke, Mr. and Mrs. Frank Bitel, Ancramdale, and Mr. and Mrs. Walter Perry, Ithaca; Hospitality and Social Hour, Mr. and Mrs. William Peck, Schuylerville, Mr. and Mrs. John Rymph, Greenwich, Mr. and Mrs. Dale French, Troy, Mr. and Mrs. Charles J. Moore, Troy, and Mr. and Mrs. Waldo Williams, Argyle; Publicity, Phil Bemis, Charles J. Moore, and Dwayne Lipsinki; Entertainment and Favors, Mr. and Mrs. Alfred Thygesen, Cossayuna, and Mr. and Mrs. Harold Slingerland.

Immediately following the close of the meeting, the directors met and elected Peter Kleinke, president; Dick French, vice-president, and Charles J. Moore, secretary-treasurer.

Maryland Annual Meeting

THE MARYLAND COOPERATIVE Guernsey Breeders' Association, Inc. held its annual meeting at the Holiday Inn, Easton, Md., on Thursday, March 19, with President William R. Powel, III, presiding. G. Luther Huston, Hebron, President, Eastern Shore Association, gave a few words of welcome to those in attendance. William B. Messix, Queen Anne, was chairman of the Annual Meeting Committee and gave a word of welcome to the group. Frank C. Downey, secretary-treasurer, Williamsport, gave the secretary and the treasurer reports and both were accepted and approved. William Powel discussed the highlights of the year and special comments were made on the strong 1969 Maryland State Fair. Mrs. Joyce Huston Lowe, Salisbury, National Guernsey Princess was recognized. Mrs. Lowe and her husband, Eugene Lowe, Jr., are the proud parents of Eugene 3rd.

George R. Pankey, Richmond, Va., discussed Golden Guernsey Milk Sales and stressed the need for more GOLDEN GUERNSEY Milk in certain areas. Tom Garrett, Maple Spring Farms, Rockville, discussed the highlights of the show season; Luther Huston gave the report of the Production committee; Ronald Wilson, Cloverland Farms Dairy, Inc., Phoenix, spoke on breeder promotion, and Gene Umbarger, Bel Air, gave the report on Junior activities.

Ronald Wilson, Chairman, Jarrett Everett, Price, Seth Schnebly, Clear Spring, were on the nominating committee and Ronald Wilson read the names of the 10 nominees to fill the five vacancies on the board of directors. Bob McLaughlin gave a brief resume on each candidate nominated. The five men elected to the board of directors were: Donald Balderston, Colora; Richard Cook, Kennedyville; Tom Garrett, Rockville; John B. Merryman, Sparks, and Carl E. Weant, Taneytown.

R. A. McLaughlin outlined the plans for the Provisional Registration Program and following his discussion, Seth Schnebly made a motion that the Maryland Guernsey Breeders' Association go on record as being in favor of the Provisional Registration Program. The motion was approved.

Dick Price, Guernsey Breeders' Journal, Peterborough, N. H., spoke briefly on The American Guernsey Cattle Club activities and discussed the Mid-Atlantic Directory program that will be published in the August 7, 1970 Guernsey Breeders' Journal.

During the morning business session the Eastern Shore Guernsey Association arranged for a Ladies Tour of St. Michael's Maritime Museum.

The President's Trophy, awarded to the district with the largest number of points received on activity during 1969, was won by the Eastern Shore Association. This award was presented to G. Luther Huston, President, by President William R. Powel, III.

Dr. Richard F. Davis, head of the Dairy Department, University of Maryland, College Park, presented the production awards for high herds in both milk and fat, lifetime production certificates, and other production awards.

The overall champion Junior Member for 1969 was Edith Ann Fielder, Fairview Farm, Bel Air. In second place among the statewide winners was Francis T. Messix, Queen Anne, and third place went to Mary Schnebly, Clear Spring. In the group for boys and girls 14 years of age and under, first place went to John Schnebly, Clear Spring, and second place to Bradley Garst, New Windsor.

The County or District winners were as follows: Edith Ann Fielder, Baltimore-Harford District; Diane L. Garst, Westminster, Central District; William B. Schnebly, Clear Spring, Washington County; Ellis Barrett, Colora, Cecil County; Francis Messix, Queen Anne, Eastern Shore District, and Steven Spurrier, Union Bridge, Frederick County.

The high Guernsey DHIA herd for milk was owned by E. Jarrett Everett, Price, 44.7 cows, 12,036 lbs. milk, 581 lbs. fat. The high DHIA herd for fat was owned by William B. Messix, Queen Anne, 31.1 cows, 11,399 lbs. milk, 583 lbs. fat.

The top 10 cows with longtime production that were recognized were owned by Leroy Hersey, Edgewater; William B. Messix, Jr; Allen Cohey, Chestertown; John H. Hull, Jr., Westminster; Nina R. Carroll, Ellicott City (2); Frank D. Brown, Jr., Port Deposit (2); Donald and Jane Balderston, Colora, and William R. Powel and Sons, Ellicott City.

Following the business meeting, about 90 Guernsey breeders and their friends enjoyed a luncheon at the Holiday Inn.

Lew Campbell, Maryland-West Virginia Bull Stud, Frederick; Dick Wills, Nelson Phelps, John Morris, Ronald Johnson, Secretary of the Maryland Agricultural Committee; Milo Downey, and others were recognized by President William Powel.

Sheila Simmons, Greensboro, was selected as the 1970 Maryland Guernsey Queen. William H. Juzi, Business Manager, Pennsylvania and Delaware Guernsey Breeders' Association, spoke briefly and congratulated the Maryland Guernsey breeders upon their leadership and interest in promoting the breed and its GOLDEN GUERNSEY Milk products.

The highlight of the day was the interesting and thought provoking talk given by the featured speaker, Dr. Clinton E. Meadows, Extension Specialist, Michigan State University, East Lansing, Michigan.

Dr. Meadows discussed the purebred herd and tied his talk in with the production and management of the Kellogg Guernsey herd. In his talk he discussed selection, feeding, herd health, promotion, and the goal set for the Kellogg herd. A complete report of this talk will be given in a future issue of the Guernsey Breeders' Journal. Those in attendance at the meeting thoroughly enjoyed Dr. Meadows' remarks and a stimulating question and answer period followed his talk.

Montgomery County, Pa., Annual Meeting

By William H. Juzi

EIGHTY PEOPLE ENJOYED a delicious roast beef dinner and good program at the 39th Annual Meeting of the Montgomery County Guernsey Breeders' Association, held February 19, at the Skippack Fire House, Skippack, Pennsylvania.

President Paul Grater, Schwenksville, conducted the business meeting and Clarence A. Nester, Frederick, secretary-treasurer, gave his reports. Committee reports were given as follows: Curtis Nice, Telford, reported on the summer tour to the farm of Melvin Stoltzfus, Ronks; Raymond Witmer, Willow Street, on the Philadelphia Electric Plant at Peach Bottom, and Merrill Zimmerman, Norristown, reported on a very enjoyable summer picnic held jointly with the Bucks County members at the farm of Wonsidler Bros., Quakertown.

In line with the increase of state membership dues, Merrill Zimmerman moved that the dues should be raised to $7.00, $4.00 for the state and $3.00 for the county. This motion was carried unanimously.

County Agent Joseph Way presented trophies for high production. These trophies were in the form of cookie jars on which Kay Scholl, a local artist, painted Guernsey cows. Grater Bros. had the high cow in the two-year-old class with 11,098 lbs. milk and 563 lbs. fat, and the high cow in the five-year-old class with 15,445 lbs. milk and 579 lbs. fat. Henry Nice and Son, Telford, had the high three-year-old with 15,859 lbs. milk and 698 lbs. fat, and also the high herd in milk in the county with 10,323 lbs. milk and 498 lbs. fat.

The following officers were unanimously elected: Paul Grater, president; Curtis Nice, vice-president, and Clarence A. Nester, secretary-treasurer. Fred Seipt, Lansdale, and Ellis Anders, Lansdale, were each elected to a three-year term as directors and Warren Long, Salfordville, was elected for a two-year term to fill the unexpired term of Charles Van Horn, who has moved out of the county.

Susan Shuman, a member of the Penn Valley 4-H Club, gave a report of the county's 4-H activities. Susan was also a contestant in the Pennsylvania Guernsey Queen Contest representing the Southeast District. Raymond Witmer brought news from The American Guernsey Cattle Club and Bill Juzi gave a general picture of the changing conditions for producers and dealers alike.

The group enjoyed a series of slides of a Carribean cruise taken by Mr. and Mrs. Merrill Zimmerman and Mr. and Mrs. Ellis Anders. Paul Grater furnished the ice cream; David McClure, Lansdale, the Guernsey milk, and Silver Lake Farm, carnations for the ladies, which all added up to a very complete and enjoyable program.

Frederick County, Md., Annual Meeting

By Maynard Hawker

THE ANNUAL MEETING of the Frederick County Guernsey Breeders' Association was held Thursday evening, February 12, in the social room of Christ Reformed Church, Middletown, Maryland. The meeting was called to order by President Paul E. Cramer, Walkersville. The invocation was given by the host Pastor, Rev. George H. Klinefelter. The meal was prepared and served by the King's Daughters' Class of the church.

G. Edgar Hawker, Jr., Frederick, who served three years in the United States Army after graduating from the University of Maryland School of Agriculture, served as toastmaster. He presented each 4-H member with an official 4-H chevron emblem. Mrs. Paul E. Spurrier, Union Bridge, led the singing.

A. Doty Remsburg, Jefferson, a local promoter of cattle sales, auctioneer and dairy farmer, who had recently returned from a visit to Europe, showed slides and described the farming methods he had seen on his trip. Mr. Remsburg said that the American farmers were shown courtesy and friendship and were questioned about living conditions in America. In Belgium the architecture is very beautiful, the farms are well kept and the children help with the farm work. In Holland the farms are small, having about 15 to 30 acres each. Cows are milked in a portable milking parlor in the pasture and have an average of 14,000 pounds of milk. In Russia they visited state farms of 30,000 to 50,000 acres with 500 or more cows. The women work as herdsmen and do most of the other work with the cows and in the bull studs.

Mrs. Kathryn K. Jenkins, Home Economics Extension Agent, served Hawaiian milk punch, cheese spread and relishes to the members and guests as they entered the social room. She also showed the group how easy it is to make buttermilk coolers and ice-cream sodas. These delicious and nutritious snacks can be made by anyone, using our own dairy products.

William Powel, III, Ellicott City, president of the Maryland Co-op Guernsey Breeders' Association, spoke to the group and said that this was the largest of four regional meetings of this type he had attended recently. Two billboards made up by the state association, were on display; one showed pictures of old herds and the other showed present Guernsey breeders and the location of their farms. These billboards will be used at the Maryland Annual Meeting and at the fairs this year to promote the Guernsey industry.

Robert A. McLaughlin, Richmond, Va., assistant field representative for The American Guernsey Cattle Club, gave an illustration of two breeds in the same herd. The Guernseys consumed less concentrates and hay, produced more milk than the other breed and returned more net profit.

The 4-H report was given by David G. Slater, Monrovia. Larry Slater received a model cow for fitting and showing at the local fair.

Gene Weaver, representing the Maryland-West Virginia Bull Stud, talked about their new bulls. David Slater gave a report on the activities of the American Breeders Service.

Dr. Richard F. Davis, head of the Dairy Science Department, University of Maryland, addressed the group and announced the production award winners. Paul E. and Ruth E. Spurrier owned the junior four-year-old that produced 130 percent above the breed average with 14,194 pounds of milk and 568 pounds of butterfat. Maynard Hawker and Sons had the highest all Guernsey herd in Frederick County on DHIA testing.

The Juliet G. Smith Memorial Trophy, given for the best bred Frederick County Guernsey cow exhibited at the Frederick Fair, was presented by her son, Charles F. Smith, Jr., to Paul E. and Ruth E. Spurrier. The Howard U. Quinn Memorial Trophy, for outstanding Guernsey 4-H member, was presented by Robert McLaughlin to Steven P. Spurrier.

Guests introduced by G. Edgar Hawker were: Mr. Henry Davis from the University of New Hampshire, brother of Dr. Davis; Mr. and Mrs. C. Lester Dudrow, Mr. Dudrow is 4-H Dairy Superintendent at the Frederick Fair; John D. Summers and David Ifert, Technicians, Maryland-West Virginia Bull Stud; Douglas M. Hawker, Master, Middletown Grange; Seth K. Schnebly, Vice-president, Maryland Co-op Guernsey Breeders' Association; Mrs. Schnebly, Advisor, State Youth Committee; Mark Frey, President, Washington County Guernsey Breeders' Association; Richard R. Remsburg, President, Frederick County Holstein Breeders; Allen B. Bryant, Extension Agent, Dairy Science, and advisor to the Guernsey Breeders' Association.

Plan to Visit...

PENNSYLVANIA HERDS IN 1970

Pennsylvania Guernsey Breeders' Association

•

ADVERTISERS' INDEX

Page.....2

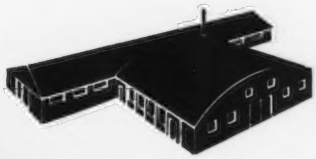

"REWARD" . . . A Double "Brilliant" Out Of The "Secret" Family

The Unanimous Choice Of The Judges For All-American Two-Year-Old Bull

LISETER BEACON'S REWARD
All-American Bull Calf, 1967
All-American Senior Yearling Bull, 1968
All-American Two-Year-Old Bull, 1969
1st 2-Year-Old, Maryland State Fair, Pennsylvania All-American Dairy Show, Fair Hill, Md., National Guernsey Show, Columbus, SENIOR and GRAND CHAMPION, FAIR HILL, MARYLAND STATE FAIR, PENNSYLVANIA ALL-AMERICAN DAIRY SHOW.

He Has Never Been Beaten In His Class

His first five calves have arrived and they really look great.

Our Last Classification

February 16, 1970 –	77 Head . . .	13 E –	52 VG –	12 D
Not Reclassified –	9 Head . . .	4 E –	2 VG –	3 D
Total	86 Head . . .	17 E –	54 VG –	15 D

AVERAGE 86.8%
11 Excellent by Liseter Brilliant
3 Excellent by Liseter Brilliant sons
Further Proof Of Brilliant's Excellence!

T.B. 111895 **LISETER FARM — Newtown Square, Pennsylvania 19073** Bang's 95

On Pa. Route 252, one mile north of Route 3.

Mrs. JEAN L. A. duPONT, Owner

WINSLOW B. TOWLE, Manager
ROY K. HAMILTON, Herdsman

The "Sweetheart" Of Arizona Farms

LISETER BRILLIANT SUNSHINE (E '68)
12539–626–Sr3HIR–305–2x
17550–810–7DHIR–305–2x
17600–813–8DHIA–305–2x
On retest, and should make over 22,000 lbs. milk and 1,040 lbs. fat in 305 days.

Purchased by Henderson Stockton and John Raskob for $3,200 in the 1965 Guernsey Sale of the West. Grand Champion, Great Western, 1965, 1968. Member of the 1st prize Get and 1st Dairy Herd, Great Western, 1968.

A Full Brother To Sunshine

LISETER BRILLIANT GOLD
Born May 14, 1966
2nd Aged Bull, Arizona State Fair, 1969, 1st Aged Bull, Senior & Grand Champion, Grand National, 1969.
Owned jointly by Arizona Farms, Sarival Farms and Liseter Farm.

We have 12 of his calves in our herd, and they look most promising. Six of the 12 have been nominated for the 1972 Pennsylvania Futurity. We have 3 full sisters to "Gold" in our herd, and a full brother is in service at the Canadian Artificial Breeders, Woodstock, Ontario.

Brighten up your herd with a "Brilliant" son or grandson

T.B. 111895 **LISETER FARM — Newtown Square, Pennsylvania 19073** Bang's 95

On Pa. Route 252, one mile north of Route 3.

MRS. JEAN L. A. duPONT, Owner

WINSLOW B. TOWLE, Manager
ROY K. HAMILTON, Herdsman

PENNSYLVANIA State Directory 1970

ADVERTISERS' INDEX

A

Agawam Farm (Northwestern Dist.) 19
American Breeders Service (Wis.) 27
Antietam Farm (Franklin Co.) 23

B

Berks County 30
Biever Farms Dairy (Schuylkill Co.) 26
Blue Mt. View Farm (Berks Co.) 30
Breezy Inn Farm (York Co.) 33

C

Coldsprings Farm (Northeastern Dist.) ..... III Cover
Crumdale Farm (Chester Co.) 28
Curtiss Breeding Service (Ill.) 17

D

Dreibelbis Sons, Inc., W.H. (Berks Co.) 30
Dumar Farm (Northeastern Dist.) ... 31
Dupes, Walter K. (Lancaster Co.) 13

E

Ebersole Farm (Perry Co.) 22
Elmford Farm (Berks Co.) 30
Elsview Farm (Washington Co.) 37

F

Friendship Hill Farm (Fayette Co.) ..... IV Cover

G

Gaile Kieh Farm (Berks Co.) 30
Grand View Farm (Columbia Co.) ... 28

H

Hack's Dairy Farm Store (Columbia Co.) 28
Hill Girt Farm (Chester Co.) 26

K

K-Dale Farm (Columbia Co.) 22
Kimberton Farms – Kimberton Hills Farm, Inc. (Chester Co.) 16

L

Lake Louise Farm (Luzerne Co.) 25
Leader Farms (York Co.) 35
Lebanon Valley Farm (Berks Co.) ... 30
Leroydale Farm (Northeastern Dist.) 22
Lindenhof Farm (Chester Co.) 32
Liseter Farm (Chester Co.) .. II Cover, 1

M

Maple Lane Farms Dairy (Berks Co.) 30
Meadow View Farm (Lancaster Co.) 13
Mercer County 36

N

NAL Affiliated Breeders (Lancaster Co.) 14,15
NEBA (Wyoming Co.) 22

O

Oellara Farms (Berks Co.) 30
Oley Acres Farm (Berks Co.) 30

P

Pen-Col Farms (Columbia Co.) 22
Penn-Del Farm (Lancaster Co.) 29
Piney Lane Farm (Adams Co.) 16
Plain View Farms (York Co.) 18

S

Shadow Lawn Farm (Columbia Co.) 22
Shadow Lawn Farm & Dairy (Mercer Co.) 26
Sire Power, Inc. (Wyoming Co.) .. 20, 21
Smithside Farm (Blair Co.) 34
Snider Homestead (Bedford Co.) 32
Sordoni Sterling Farms, Inc. (Northeastern Dist.) 24
Summerfield Dairies, Inc. (Lawrence Co.) 38
Sunnydell Farm (Berks Co.) 30

T

Twin Brook Farm (Washington Co.) 39

W

Walnut Edge Farm (Berks Co.) 30
Willow Bend Farm (Lancaster Co.) 2
Windy Hill Farms (Northwestern Dist.) 40

Pennsylvania –

Always A Source of Good Guernseys

WILLOW BEND FARM

"In The Heart Of The Pennsylvania Dutch Country"

A "Nance" Son In Service –

HOMESTEAD ACRES EL NANCE
Born September 14, 1966
A son of Norgert's Royal Nance out of a Very Good daughter of Willow Bend Duke.

We are breeding artificially to **Housley's J. Champion** and **Margendell His Majesty.**

Visitors Welcome. We are located 7 miles south of Lancaster on 222.

Arthur L. Breneman, R.D. 1, Willow Street, Pa. 17584
Tel. 464-3950

Our Members Usually Have Breeding Stock for Sale

A MESSAGE FROM OUR PRESIDENT

James Stradnick

The many difficulties experienced by Guernsey breeders and the dairy industry the past year may continue for some time. But, as we look into the seventies we must be optimistic – in spite of the challenge our entire industry faces. We must, and I think, we will, find a better way of promoting the great Guernsey cow and the superb product she produces.

The Pennsylvania Guernsey Breeders' Association continues to make progress year after year – and, with more efficient asset utilization, will continue to do so. We shall never be satisfied, and shall constantly review and update our planning and goals!

Guernsey breeders and our association enter the 1970s with many strengths in our Guernsey products, facilities, and the determination to continue to add to the solid Guernsey base built by the great breeders of yesterday.

As always, however, our greatest strength is our people! I am grateful to the Guernsey folks for their uncommon dedication and to Bill Juzi and his staff for their high level of performance.

With all these favorable trends going for us – we should continue to move forward constantly!

James Stradnick, President

We Present A Review Of Our Activities, Officers, Memberships, Committees And Program Of Work.

OFFICERS:

President

James Stradnick
Sugarloaf

Vice-President

James D. Berry, Jr.
Titusville

Secretary

Donald T. McCullough
Newville

Northeastern Fieldman

John F. Blyholder, Jr.
Camp Hill

Western Representative

Willard W. Walton
Greensburg

Cattle Superintendent

Tom Groff
Lancaster Sales Pavilion
Phone 717–394-2721
717–392-9560

DIRECTORS – DISTRICTS AND COUNTIES

Dist. 1. Adam Stefanowicz, Harveys Lake, '72. Carbon, Lakawana, Luzerne, Monroe, Pike, Susquehanna, Wayne and Wyoming Counties.

Dist. 2. Rosa Wilcox, Canton, '71. Bradford, Clinton, Lycoming, Potter, Sullivan and Tioga Counties.

Dist. 3. Harold Cannon, Sharpsville, '73. Cameron, Crawford, Elk, Erie, Forest, McKean, Mercer, Venango and Warren Counties.

Dist. 4. Clair L. Reed, Slippery Rock, '73. Armstrong, Beaver, Butler, Clarion, Indiana, Jefferson and Lawrence Counties.

Dist. 5. Robert C. Mayhew, Belle Vernon, '71. Allegheny, Fayette, Green, Washington and Westmoreland Counties.

Dist. 6. Donald T. McCullough, Newville, '71. Adams, Cumberland, Franklin, Juniata, Mifflin and Perry Counties.

Dist. 7. Allen Smith, Hollidaysburg, '73. Bedford, Blair, Cambria, Centre, Clearfield, Fulton, Huntingdon and Somerset Counties.

Dist. 8. Christian F. Wolff, Jr., Millville, '72. Columbia, Montour, Northumberland, Snyder and Union Counties.

Dist. 9. Warren Bucher, Myerstown, '71. Berks, Dauphin, Lebanon and Schuylkill Counties.

Dist. 10. Jesse Balmer, Lititz, '72. Lancaster and York Counties.

Dist. 11. Winslow Towle, Newtown Square, '72. Chester, Delaware and Philadelphia Counties.

Dist. 12. Warren Queripel, Pipersville, '73. Bucks, Lehigh, Montgomery and Northampton Counties.

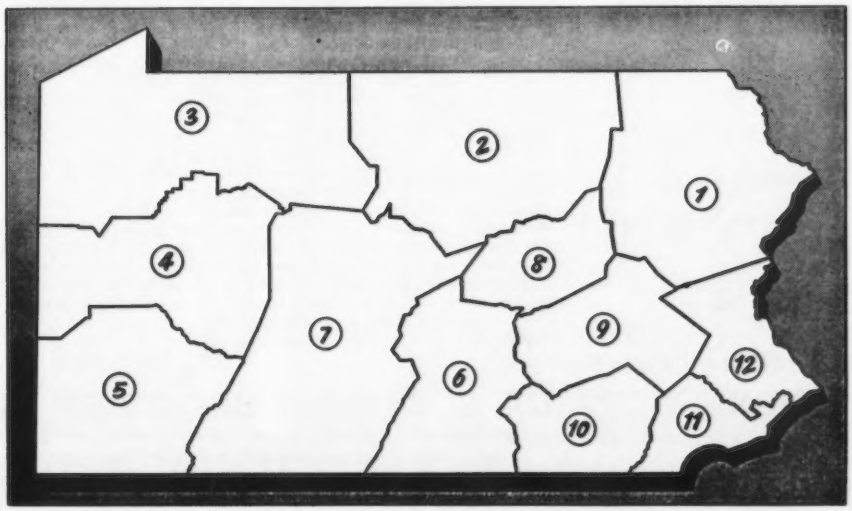

COMMITTEES

Much responsibility for the direction of the activities in the State Association has been delegated to the various committees. Members of these Committees are appointed by the President of the Association, and meetings are held at intervals throughout the year, either jointly with the board, or individually. The Business Manager is instructed of the findings of these committees, and his activities are guided accordingly.

President, James Stradnick, Sugarloaf, has appointed the following men to serve on the various committees for the year 1970:

CATTLE SALE COMMITTEE

Winslow Towle, Newtown Square, Chairman

Lee Yost, Muncy
Joe Ferris, New Wilmington
Bernard Snider, New Enterprise
Raymond Goeringer, Dallas
Robert Smith, Bedford

CATTLE SHOW COMMITTEE

Melvin Wessel, Airville, Chairman

Adam Stefanowicz, Harveys Lake
John Marchezak, Bentleyville
Michael T. Berry, Titusville
Winslow Towle, Newtown Square
Donald Brown, Oxford
Bernard Snider, New Enterprise

STATE COLLEGE COMMITTEE

Dr. John Buckalew, State College, Chairman

Galen Furry, Martinsburg
Robert Smith, Bedford
Mark Witmer, Dalmatia
Kermit Witmer, Dalmatia

PENNSYLVANIA FARM SHOW DELEGATES

Donald T. McCullough, Newville
William H. Juzi, Camp Hill
Warren Bucher, Myerstown

COUNCIL OF FARM ORGANIZATIONS

Donald E. Lanius, York
William H. Juzi, Camp Hill

ADMINISTRATIVE POLICY COMMITTEE

James Stradnick, Sugarloaf, Chairman

S. C. Martin, New Geneva
James D. Berry, Jr., Titusville
Winslow Towle, Newtown Square
Steve Witmer, Dalmatia

P.D.C.A. COMMITTEE

James Stradnick, Sugarloaf
William H. Juzi, Camp Hill
Winslow Towle, Newtown Square

PENNSYLVANIA DAIRY AND ALLIED INDUSTRIES

(All American Dairy Show)

James Stradnick, Sugarloaf
William H. Juzi, Camp Hill
Winslow Towle, Newtown Square

YOUTH COMMITTEE

Harry Hank, Monongahela, Chairman

Harold Pyle, Malvern
Beryl H. Young, Ambler
Wilton Dengler, Stillwater
Robert Mayhew, Belle Vernon
Clair Reed, Slippery Rock
David J. Woods, Transfer
Steve Witmer, Dalmatia
John Marchezak, Bentleyville
Albert Hack, Berwick
Jesse Balmer, Lititz

SERVICES OF THE PENNSYLVANIA GUERNSEY BREEDERS' ASSOCIATION

IT Is Agent in Pennsylvania for GOLDEN GUERNSEY, INC., and GUERNZGOLD
Promotes the sale and advertising of GOLDEN GUERNSEY MILK.
Inspects GOLDEN GUERNSEY MILK producers and advises on quality control.
Gives legal protection to the name "GOLDEN GUERNSEY."
Spends thousands of dollars each year in the advertising of GOLDEN GUERNSEY MILK in Pennsylvania.
Represents producers before Federal and State Milk Control Commission.
Publishes monthly the Pennsylvania GOLDEN GUERNSEY NEWS.
Furnishes a free banquet once a year to its members.
Directs its activities to the development and sale of purebred Guernsey cattle.
Assists breeders in development of good bloodlines.
Manages dispersal or consignment sales.
Sells and buys Guernseys at private treaty.
Assists County Guernsey Breeders' Associations in promotional activities.
Arranges for Field Days and Judging Schools
Disseminates information about the breed.
Assists with 4-H and F.F.A. Programs and gives prizes and trophies for winners in shows.
The four fieldmen of the Association are ready and willing to assist any Guernsey Breeder or milk dealer anywhere in the State at any time with personalized service along the Guernsey or milk line.
The organization is a powerful factor in the dairy industry in Pennsylvania. Through the officers and fieldmen, interests of the Dairy Industry as a whole, and Guernseys particularly, are in good hands.
The membership at the present time is 586.
The Jr. membership at the present time is 44.

AT YOUR SERVICE — CALL UPON US

PENNSYLVANIA GUERNSEY BREEDERS' ASSOCIATION

P.O. Box 458, Camp Hill, Pa. 17011. Phone Harrisburg (area code 717) 737-0551 – 737-0552 – 737-0553
Office located west of Camp Hill on Carlisle Pike.
Sales Pavilion, 6 mi. E. of Lancaster, Phone Lancaster 717–394-2721 or 392-9560. Tom Groff, Caretaker
Western Penna, Office, Willard W. Walton, 596 Farview Drive, Greensburg 15601. Phone Area Code 412–837-2597

STILL LEADING THE PARADE

Annually, The American Guernsey Cattle Club releases statistics of the various activities which the Club sponsors by states. We have tabulated the five highest states in the various categories, which are given below.

Registrations are down 662 compared with a year ago. Animals sold are also down 416, animals purchased down 414, but still 10 more than were sold, which keeps the state in the buying column, making Pennsylvania an importing state which has been the case for over 30 years.

A.G.C.C. STATISTICS, 1969

Registrations

State	Bulls	Cows	Total
Pennsylvania	190	5026	5216
Wisconsin	262	4193	4455
Ohio	151	2782	2933
New York	84	2084	2168
Indiana	126	1693	1819

Animals Sold

State	Bulls	Cows	Total
Pennsylvania	70	2582	2652
Wisconsin	108	1654	1762
North Carolina	22	1308	1330
Ohio	68	1230	1298
New York	35	1059	1094

Journal

State	Ave. Net Pd. Circ.	State	Number Adv. Pgs.
Pennsylvania	546	Pennsylvania	85
Wisconsin	503	Ohio	78
New York	356	Wisconsin	69
Ohio	299	New York	61
Minnesota	238	Maryland	45

Animals Purchased

State	Bulls	Cows	Total
Pennsylvania	74	2588	2662
Wisconsin	99	1680	1779
Ohio	69	1205	1274
New York	33	1013	1046
Indiana	47	785	832

State	New Buyers
Pennsylvania	119
Wisconsin	115
New York	110
Ohio	87
Missouri	68

State	New Members
Pennsylvania	20
Wisconsin	15
New York	8
Illinois	7
Ohio	7

Official Test

State	Herds	State	Cows
Ohio	47	Pennsylvania	2161
Indiana	45	Ohio	2100
Pennsylvania	36	South Carolina	1773
Wisconsin	35	Indiana	1731
New York	33	New York	1522

Classified

State	Herds	Cows
New York	38	1195
California	16	1193
Indiana	34	1155
Pennsylvania	24	1016
Virginia	17	835

CHAMPIONS AT THE JUNIOR SHOW

PENN DEL BRILLIANT CONNIE
Senior Champion, Pa. 4-H Junior Show
Peter Witmer, Willow Street, Pa.

VALLEY ACRES B.K. EUNICE
Junior Champion, Pa. 4-H Junior Show
Debra Blessing, Wrightsville, Pa.

State Junior
Guernsey Breeders' Assn.

DIRECTORS – Nominated for	2 YRS.	1 YR.	DIRECTOR AT LARGE
Southwest	Craig Kreider R.D. 1 Petersburg 16669	Janice Yaple 622 Mary St. Houtzdale 16651	
Southeast	Peter Witmer R.D. 1 Willow Street 17584		Allen Rohrbaugh R.D. 1 New Freedom 17349
Northeast	James Weck R.D. 1 Stillwater 17878	Dennis Wolff R.D. 1 Millville 17846	
Monongahela	John E. Marchezak R.D. 1, Box 264 Bentleyville 15314		Barbara Doerfler R.D. 1, Box 365 Eightyfour 15330
Northwest	Sallie Ferris R.D. 2 New Wilmington 16142	James Reed R.D. 3 Slippery Rock 16057	Paul L. Lawrence R.D. 2, Covert Rd. New Castle 16101
Central	Jane Witmer R.D. 1 Dalmatia 17017	Allen Reichley R.D. 1 Winfield 17889	

OFFICERS

PRESIDENT

Sallie Ferris, R.D. 2, New Wilmington 16142

VICE-PRESIDENT

Janice Marchezak, R.D. 1, Box 264, Bentleyville 15314

SECRETARY–TREASURER

John E. Marchezak, R.D. 1, Box 264, Bentleyville 15314

CENTRAL DISTRICT

Martz, Christine A., R.D. 1, Dalmatia 17017
Martz, Rebecca A., R.D. 1, Dalmatia 17017
Reichley, Allen, R.D. 1, Winfield 17889
Witmer, Jane, R.D. 1, Dalmatia 17017

MONONGAHELA DISTRICT

Bright, Robert, R.D. 2, Monongahela 15063
Briggs, David, R.D. 2, Burgettstown 15021
Briggs, Donnie, 770 Dry Run Road, Monongahela 15063
Brown, Ken, 100 Modisetle Ave., Donora 15033
Clark, Linda, R.D. 2, Box 310, Brownsville 15417
Clark, Tom, R.D. 2, Box 310, Brownsville 15417
Doerfler, Barbara, R.D. 1, Box 365, Eightyfour 15330
Fogel, Charlotte, R.D. 1, Box 473, Fombell 16123
Grimes, Noreen, R.D. 1, Box 73, Scenery Hill 15360
Lydick, Donald, R.D. 3, Box 397, Blairsville 15714
Lydick, Lois, R.D. 3, Box 397, Blairsville 15714
Lydick, Robert, R.D. 3, Box 397, Blairsville 15714
Marchezak, Janice, R.D. 1, Box 264, Bentleyville 15314
Marchezak, John E., R.D. 1, Box 264, Bentleyville 15314
Marchezak, Patty, R.D. 1, Box 264, Bentleyville 15314
Seighman, Terry, R.D. 2, Burgettstown 15021

NORTHEAST DISTRICT

Dangler, Charles, R.D. 1, Stillwater 17878
Dangler, Deborah, R.D. 1, Stillwater 17878
Dangler, Susan, R.D. 1, Stillwater 17878
Derby, Jane, R.D. 2, Berwick 18603
Derby, Ruth Ann, R.D. 2, Berwick 18603
Stefanowicz, Betsy, R.D. 1, Harveys Lake 18618
Stefanowicz, Marianne, R.D. 1, Harveys Lake 18618
Weck, James, R.D. 1, Stillwater 17878
Wolff, Dennis, R.D. 1, Millville 17846

NORTHWEST DISTRICT

Ferris, Sallie, R.D. 2, New Wilmington 16142
Ferris, Ted, R.D. 2, New Wilmington 16142
Lawrence, Paul L., R.D. 2, Covert Rd., New Castle 16101
Morrison, Roy, New Wilmington 16142
Reed, James, R.D. 3, Slippery Rock 16057

SOUTHEAST DISTRICT

Balmer, Cheryl, R.D. 4, Lititz 17543
Balmer, Cynthia, R.D. 4, Lititz 17543
Balmer, Jesse, R.D. 4, Lititz 17543
Mauser, Terry, R.D. 1, Elizabethville 17023
Raschke, Mark, 2304 Jennings St., Bethlehem 18017
Rohrbaugh, Allen, R.D. 1, New Freedom 17349
Shuman, Sue, Jolly Rd., R.D. 4, Norristown 19401
Shuman, Ted, Jolly Rd., R.D. 4, Norristown 19401
Stoltzfus, Joyce, R.D. 1, Box 339, Ronks 17572
Witmer, Mark Z., R.D. 1, Willow Street 17584
Witmer, Peter C., R.D. 1, Willow Street 17584

SOUTHWEST DISTRICT

Kreider, Craig, R.D. 1, Petersburg 16669
McDonald, Galen, R.D. 1, Imler 16655
Price, Ray, R.D. 1, New Paris 15554
Rishel, Elizabeth, R.D. 1, Box 207, Alexandria 16611
Rishel, III, Samuel, R.D. 1, Box 207, Alexandria 16611
Yaple, Janice, 622 Mary St., Houtzdale 16651

FREE FOR ALL JUNIOR SHOWS

1. Ribbons – for the first 5 places in each Guernsey class in 4-H and/or FFA shows. BE SURE to tell us how many classes you have. (If the Danish system is used – give the number of Blues and Reds needed.)

2. A Champion Ribbon for each show.

3. The book, "The Guernsey" for the winner of the fitting and showmanship class in the Guernsey division. (Offer good while current supply lasts.)

4. The book, "Heredity in Dairy Cattle" – to members owning Registered Guernseys. Furnish members name and address and the registry number of the animal. (Offer good while current supply lasts.)

Promotion Division

THE AMERICAN GUERNSEY CATTLE CLUB

Peterborough, New Hampshire

PRESENTING — — Members of the

Pennsylvania Guernsey Breeders' Association

BERKS COUNTY

Bashore, Elmer, R.D. 1, Bethel 19507
Bieber, Victor R., R.D. 2, Douglassville 19518
Bieber, Mrs. Victor R., R.D. 2, Douglassville 19518
Biever, Barton R., R.D. 1, Schuylkill Haven 17972
Blouch, Donald, R.D. 2, Jonestown 17038
Vice-President 1970:
Blouch, Leroy, R.D. 1, Jonestown 17038
Boeshore, Roy D., 2023 Hill Street, Lebanon 17042
Bucher, Warren, R.D. 2, Myerstown 17067
Byers, Lloyd T., R.D. 1, Middletown 17057
DeLong, James, Box 48, Bowers 19511
Dodson, Otis R., R.D. 2, Harrisburg 17110
Treasurer 1970:
Dreibelbis, Lloyd, R.D. 1, Shoemakersville 19555
Dreibelbis, W.H. & Sons, Inc., R.D. 1, Shoemakersville 19555
Felbeck, Richard, R.D. 1, Wernersville 19565
Finkbiner, Winfield, R.D. 2, Annville 17003
Fisher, Donald R., R.D. 1, Schuylkill Haven 17972
Secretary 1970:
Hollenbach, Carl, Star Route, Shartlesville 19554
Hollenbach, Miles D., Star Route, Shartlesville 19554
Hollenbach, Paul, R.D. 1, Bethel 19507
Loose, J.J., R.D. 1, Mohrsville 19541
Milton Hershey School Farms, (C.M. Wolgemuth, Gen. Mgr.), Hershey 17033
President 1970:
Oellig, Robert H., R.D. 2, Hummelstown 17036
Petersheim, Elmer, R.D. 1, Box 248, Oley 19547
Pfost, Wilfred W., Douglassville 19518
Reifsnyder, Norman W., R.D. 2, Bernville 19506
Roshon, Mrs. Ella G., 1408 N. 14th St., Reading 19604
Shiffler, Mary L., R.D. 2, Hummelstown 17036
Smith, Jacob, R. 1, Box 424, Palmyra 17078
Smith, Robert, R.D. 1, Annville 17003
Stoltzfus, Frank, Douglassville 19518
Stoltzfus, Roy Y., R.D. 2, Douglassville 19518
Vogt, John H., R.D. 1, Reading 19607
Werner, James, R.D. 1, Wernersville 19565
Ziegler, Jesse, R.D. 1, Box 230, Annville 17003
Zuber, Lloyd G., R.D. 1, Box 66, Fleetwood 19522

BRADFORD COUNTY

Brackman, J.L., R.D. 1, Canton 17724
Brackman, Owen, R.D. 1, Canton 17724
Brackman, Paul, R.D. 1, Canton 17724
President 1970:
Castle, Charles, Canton 17724
Close, Ernest V., R.D. 2, Lawrenceville 16929
Cole, Eldon G., R.D. 3, Box 225, Troy 16947
Fleming, Larry, Granville Summit 16926
Fleming, P.F., Granville Summit 16926
Jackson, Scott, R.D. 2, Columbia Cross Roads 16914
Jones, H.L., Milan 18831
Stanbury, Ray, R.D. 1, Canton 17724
Vice-President 1970:
Wilcox, Ben, R.D. 1, Canton 17724
Wilcox, Rosa, R.D. 1, Canton 17724
Wright, Liston, R.D. 1, Canton 17724
Secretary-Treasurer 1970:
Wright, Lyle, R.D. 1, Canton 17724

BUCKS COUNTY

Ballard, Mr. & Mrs. Russell, R.D. 2, Newtown 18940
Borden, F.A., Rt. 202, Holicong 18928
Bryan, Paul, R.D. 2, Box 109, Perkasie 18944
Croshaw, Dr. J. Ellis, R.D. 1, Perkasie 18944
Dager, Raymond, Box 44, Wycombe 18980
Daniels, Paul E., Box 157, Pinesville 18946
Delaware Valley College of Science and Agriculture, Doylestown 18901
Donohoe, E.F., R.D. 1, Quakertown 18951
Dyer, Mrs. Charlotte L., R.D. 2, New Hope 18938
Gramm, Hans, Box 111, R.D. 2, New Hope 18938
Kautsch, Alfons E., R.D. 2, Box 323, Perkasie 18944
Vice-President 1970:
Leedom, J. Norman, R.D. 1, Newtown 18940
Queripel, Warren, Norren Farm, Box 145, Pipersville 18947
Reiss, Dean, R.D. 1, Coopersburg 18036
Samsel, J. Edward, Woodfields Farm, Wycombe 18980
Seifert, Harry L., Springtown 18081
Seifert, Paul J., Springtown 18081
Shelly, Henry R., R.D. 1, Doylestown 18901
Shelly, J. Warren, Fountainville 18923
Smith, H. Eastburn, R.R. 2, Box 260, New Hope 18938
Smith, James Iden, R.D. 2, Box 260, New Hope 18938
Swartley, Malilon, Star Route, Trumbauersville Rd., Quakertown 18951
Wonsidler Bros., R.D. 1, Quakertown 18951
President 1970:
Wonsidler, Charles, R.D. 1, Quakertown 18951
Secretary-Treasurer 1970:
Wonsidler, Mrs. Charles, R.D. 1, Quakertown 18951
Worthington, Alvin, R.D., Newtown 18940

BUTLER-LAWRENCE

President 1970:
Armstrong, Robert E., R.D. 2, Covert Rd., New Castle 16101
Boyd, Delbert H., Hookstown 15050
Dunn, Arthur, 3600 Mt. Hickory Blvd., Sharpsville 16150
Secretary-Treasurer 1970:
Fisher, Richard V., R.D. 2, Portersville 16051
Fisher, Vernon, R.D. 3, Portersville 16051
Fogel, Earl H., R.F.D. 1, Box 473, Fombell 16123
Fox, Donald W., R.D. 2, Enon Valley 16120
Hazen Bros., 1100 Country Club Rd., Elwood City 16117
Karenbaurer, Peter J., R.D. 2, Chicora 16025
Kusnierczyk, John, R.D. 7, Mohoningtown 16102
Moser, Wilber, R.D. 2, Chicora 16025
Muchow, E.F. & M.T., R.D. 1, Renfrew 16058
Perschke, Clarence F., R.D. 2, Enon Valley 16120
Purvis, Ralph, R.D. 5, Butler 16001
Reed, Clarence & Son, R.D. 3, Slippery Rock 16057
Shane, C.A., R.F.D. 1, Hookstown 15050
Spang, Loyal B., R.D. 1, Renfrew 16053
Stevenson, Lloyd, R.D. 1, Renfrew 16053
Succop, Wm. G. & Gladys D., R.D. 1, Renfrew 16053
Vice-President 1970:
Trotter, James R., R.D. 2, Enon Valley 16120
Zook, Herbert E., R.D. 3, Glen Road, New Castle 16101

CENTRAL DISTRICT

Amick, Luther, New Enterprise 16664
Amick, Ray, New Enterprise 16664
Buckey, James H., R.F.D. 1, New Paris 15554
Vice-President 1970:
Burket, John, R.D. 1, Tyrone 16686
Burket, Ross C., R.D. 1, Box 175, Tyrone 16686
Bussard, Richard, New Enterprise 16664
Corle, Harold, R.D. 1, Roaring Spring 16673
Cox, Gordon, R.D. 4, Box 252, Tyrone 16686
Detwiler, Robert W., R.D. 1, New Enterprise 16664
Furry, Galen, 101 Blair St., Martinsburg 16662
Harshbarger, Max, R.D., New Enterprise 16664
Kreider, Arthur S., R.D. 1, Petersburg 16669
Treasurer 1970:
Kreider, Craig, R.D. 1, Petersburg 16669
Lamey, Clair, R.D. 1, Loganton 17747
Laughlin, Carl, R.D. 1, Lewistown 17044
Little, Robert, New Enterprise 16664
McDonald, Ned, R.D. 1, Imler 16655
Morrow, D.A., R.D. 1, Tyrone 16686
Peachey, Byron, R.D. 1, Belleville 17004
Pennsylvania State University, University Park 16802
Rishel, Sam, R.D. 1, Box 207, Alexandria 16611
Secretary 1970:
Shoenberger, Albert, R.D. 1, Tyrone 16686
Shoenberger, Fred C., Rt. 1, Box 154, Tyrone 16686
Slagenweit, Paul, New Enterprise 16664
President 1970:
Smith, Allen, R.D. 2, Box 294, Hollidaysburg 16648
Smith, Robert & Son, R.D. 2, Bedford 15522
Smith Bros., R.W., R.D. 2, Box 294, Hollidaysburg 16648
Snare, Jack, R.D. 1, Box 156, Tyrone 16686
Snider, Bernard F., New Enterprise 16664
Snider, Bernard O., New Enterprise 16664
Sollenberger, Byron E., Box 26, Curryville 16631
Sollenberger, L.K., Curryville 16631
Stephens, Marlin B., 1102 U.S. Bank Bldg., Johnstown 17038
Walter, Mary, Box 74, Claysburg 16625

CHESTER COUNTY

Albertson, Albert R., R.D. 4, West Chester 19380
Allam, Dr. Mark, Bolton Center, R.D. 1, Kennett Square 19348
Bealor, Dale S., R.D. 1, Downingtown 19335
Bramble, Robert B., R.D. 1, Lincoln University 19352
Brown, Donald G., R.D. 3, Box 231, Oxford 19363
Chandler, John, Unionville 19375
Church Farm School, P.O. Box S., Paoli 19301
Crowl, Robert M., R.D. 3, Box 100, Oxford 19363
Cullen, David H., R.D. 1, Lincoln University 19352
Delp, Ernest M., R.D. 3, Oxford 19363
Delp, Graham J., R.D. 1, Box 324, Oxford 19363
Dudley & Sons, Arthur, R.D. 2, Box 78, Glen Mills 19342
duPont, Mrs. Jean L.A., P.O. Box 281, Newtown Square 19073
Engel, Harold R., R.D. 1, Box 78, Atglen 19310
Finley, James, Wawa Dairy Farms, Wawa 19063
Gilpin, Douglas, R.D. 4, West Chester 19380
Good, Howard, Kimberton Hills Farm, Inc., R.D. 2, Phoenixville 19460
Gray, I. Willard, R.D. 1, Downingtown 19335
President 1970:
Hamilton, Harry, R.D. 2, Chadds Ford 19317
Haskell, Jr., H.G., R.D. 2, Chadds Ford 19317
Hawkins, Chester, R.D. 1, Oxford 19363
Herr, Robert H., R.D. 2, Box 224, Oxford 19363
Hilaman, Natalie B. & Son, R.D. 2, Box 157, Oxford 19363
Secretary 1970:
Hocking, Willis D., R.D. 2, Landenberg 19350
Hoffman, Earl H., Eachus Dairies, Box 377, West Chester 19380
Vice-President 1970:
Hood, Richard A., R.D. 1, West Grove 19390
Kimberton Hills Farm, Inc., R.D. 2, Phoenixville 19460
Liggett, Robert C., Box 97, Valley Forge 19481
Light, R. Leroy & Son, R.D. 2, Cochranville 19330
Long, Miller, 926 Chester Drive, Pottstown 19464
Lowe, Fred, 29 Pleasant Street, Spencer, Mass. 01562
Lynch, J. Raymond, 294 Pugh Rd., Strafford, Wayne P.O., 19087
Madeira, Mrs. Eugenia C., R.D. 1, 3424 Grubb Mill Rd., Berwyn 19312

Marshall, Donnell, R.D. 2, Box 1, Pottstown 19464
Mast, Alvin I., Rt. 1, Cochranville 19330
Myrin, H.A.W., R.D. 2, Phoenixville 19460
Newlin, George, Hill Girt Farm, R.D. 2, Chadds Ford 19317
Pugh, E.A. & H.L. Mahan, Box 351, R.D. 3, Oxford 19363
Pyle, E. Baker, R.D. 1, Malvern 19355
Treasurer 1970:
Pyle, Harold F., R.D. 1, Malvern 19355
Smith, Warren M., Rt. 1, Box 228, Oxford 19363
St. John, Mrs. Alice A., R.D. 1, Lincoln University 19352
Staner, Dick, R.D. 1, 3424 Grubb Mill Rd., Berwin 19312
Teter, Dale H., 1136 Birmingham Rd., West Chester 19380
Tigue, Leo A. & Bros., Lenope Rd., R.D. 5, West Chester 19380
Towle, Winslow, Liseter Farm, Newtown Square 19073
Trustees University of Penna., (Dr. C.J. Hollister), R.D. 1, Kennett Square 19348
Wagner, Millard L., R.D. 5, West Chester 19380
Webster, Lindsay, R.D. 2, Cochranville 19330
Wetzel, Ruth E., R.D. 1, Downingtown 19335
Wilkinson, Lawrence E., Box 150, Avondale 19311
Wilkinson, Leon, Rt. 1, Landenberg 19350

CLARION-JEFFERSON

Aaron, H. Thomas, R.D. 1, Fairmount City 16224
Barto, Jack, Sligo 16255
Brosius, Ammon, R.D. 2, Mayport 16240
Cowan, Wayne L., R.D. 4, Brookville 15825
DeVilder, E.H., 1005 E. Main St., Clarion 16214
Dixon, Edwin, Star Route, Sligo 16255
Secretary-Treasurer 1969:
Forest, Arthur, R.D. 1, Sligo 16255
Gourley, Cecil B., R.D. 1, Sligo 16255
Gourley, James E., R.D. 1, Fairmount City 16224
Gruber, J. Paul, Shippenville 16254
Vice-President 1969:
Harding, Gene, R.D. 4, Brookville 15825
Jeannerat, Harold, Star Route, Marble 16334
Kuhns, W.W., R.D. 1, Sligo 16255
Merryman, J.B., R.D. 1, Shippenville 16254
Orner, A.L. & Sons, R.D. 1, Rockton 15856
Shick, Bernard, Star Route, Brookville 15825
President 1969:
Shook, Leon, R.D. 1, Sligo 16255
Shook's Dairy, R.D. 1, Sligo 16255
Shultz, Donald F., R.D. 2, Emlenton 16373
Taylor, Wm. E., Box 107, Parker 16049
Verbeke, Henry, R.D. 2, Reynoldsville 15851
Wygant, Wilbur, R.D. 1, Box 175, Sligo 16255

COLUMBIA COUNTY

Book, J. Robert, R.D. 2, Millville 17846
Bush, Alvin C., Wyno Farms, R.D. 2, Muncy 17756
Vice-President 1970:
Dangler, Wilton E., & Ruth W., R.D. 1, Stillwater 17878
Dieffenbacker, K.E., R.D. 1, Bloomsburg 17815
Fetterman, Lorenzo L., R.D. 2, Catawissa 17820
Gehr, Lester, R.D. 1, Cogan Station 17728
Getty, Harold R., R.D. 1, Elysburg 17824
Gordner, Thomas, Box 39, Millville 17846
Grimes, Donald, 441 East Main St., Catawissa 17820
Hack, Albert, R.D. 2, Berwick 18603
Hack, Clarence R., R.D. 2, Berwick 18603
Hack, Dean, R.D. 2, Berwick 18603
Hemsarth, Richard L., Rt. 2, Millville 17846
Secretary-Treasurer 1970:
Hess, Mrs. Donald, R.D. 1, Benton 17814
President 1970:
Kriebel, Richard, R.D. 4, Benton 17814
Laubach, Darwood, R.D. 2, Orangeville 17859
Nuss, Russell A., R.D. 1, Catawissa 17820
Rarig, Richard R., R.D. 1, Catawissa 17820
Seeley, Glen, R.D. 2, Bloomsburg 17815
Spoenberg, James, R.D. 4, Danville 17821
Wolff, C.S., R.D. 2, Millville 17846
Wolff, Jr., Christian F., R.D. 1, Millville 17846

FAYETTE COUNTY

Arb, Samuel E. or Sarah L., R.D. 1, Box 23A, Dunbar 15431
Baughman, James, R.D. 2, Somerset 15501
Blocher, Roy, R.D. 1, Salisbury 15558
Brant, Wilbert V., Rt. 1, Friedens 15541
Friendship Hill Farm, New Geneva 15467
Hay, Ralph E., Box 91, Rt. 1, Mill Run 15464
Jackson, Wm., R.D. 1, New Salem 15468
Klotz, John L., R.D. 5, Somerset 15501
Martin, Evelyn T., Friendship Hill Farm, New Geneva 15467
President 1969:
Rush, Alfred W., R.D. 1, Scottdale 15683
Shoaf, G.J., R.D. 1, Vanderbilt 15486
Stauffer, Jesse, Acme 15610
Stephens, Don, R.D. 3, Belle Vernon 15012
Work, Graydon, R.D. 1, Mill Run 15464
Secretary-Treasurer 1969:
Work, Harold, R.D. 1, Mill Run 15464

FRANKLIN COUNTY

Bender, Donald, R.D. 2, Waynesboro 17268
Benedict, D. Marion, R.D. 1, Waynesboro 17268
Benedict, Irvin, P., R.D. 1, Box 150, Waynesboro 17268
Birely, Edward, R.D. 1, Waynesboro 17268
Christman, Ambrose, R.D. 4, Chambersburg 17201
Christman, Gregory, R.D. 4, Chambersburg 17201
Cohick, John E., R.D. 6, Carlisle 17013
Frantz, J. Harlan, R.D. 3, Waynesboro 17268
Garber, Fred M., R.D. 5, Chambersburg 17201
Garber, Ray, R.D. 3, Chambersburg 17201
Hawbaker, Clifford L., R.D. 3, Chambersburg 17201
Hawbaker, Levi S., R.D. 3, Chambersburg 17201
Hege, Marlin G., Rt. 1, Chambersburg 17201
Hoffeditz, Charles E., R.F.D. 1, Box 16, Mercersburg 17236
Hoffeditz, Harold, R.F.D. 1, Box 16, Mercersburg 17236
Ickes, Jr., Samuel J., R.D. 1, Newville 17241
Jones, G. Leroy, R.D. 1, Newville 17241
Knepper, Bruce B., R.D. 1, Chambersburg 17201
Secretary-Treasurer 1969:
Knepper, Leigh, R.D. 1, Chambersburg 17201
Kruger, Richard, R.D. 2, Carlisle 17013
Vice-President 1969:
Layman, C. David, R.D. 4, Waynesboro 17268
Lehman, Aldus M., R. D. 6, Chambersburg 17201
Lesher, Levi, R.R. 1, Chambersburg 17201
Lyon, Mrs. Florence B., Box 367, Waynesboro 17268
McCauley, R.A., R.D. 6, Hagerstown, Md. 21741
McCullough, D.T., R.D. 1, Newville 17241
Mummert, Gerald, R.D. 5, Chambersburg 17201
Mummert, Glen K., R.D. 1, Chambersburg 17201
President 1969:
Mummert, Kenneth, R.D. 2, Chambersburg 17201
Myers, Kenneth, R.D. 3, Chambersburg 17201
Myers, Jr., Paul, R.D. 1, St. Thomas 17252
Peckman, Gerald, Peckman Homestead, R.D. 4, Chambersburg 17201
Pleasant View Farms Dairy, Rt. 1, St. Thomas 17252
Poffenberger, Geo. K., R.D. 3, Waynesboro 17268
Rinehart, Archie, R.D. 3, Smithsburg, Md. 21783
Statler, Milton, R.D. 7, Chambersburg 17201
Stuff, Wm. G., R.D. 2, Mercersburg 17236
Swope, Blanche A., Pine Tree Farm, Harrisonville 17228
Webster, Thomas C.H., R.D. 1, St. Thomas 17252
Weddle, Paul, R.D. 3, Waynesboro 17268
Wilkinson, Russell, Rt. 5, Box 232, Chambersburg 17201

INDIANA COUNTY

President 1969:
Beatty, Alvin C., R.D. 1, Indiana 15701
Beatty, Clair C., R.D. 4, Indiana 15701
Cameron, Robert A., Box 92, R.D. 1, Homer City 15748
Ewing, Paul N., R.D. 1, Clarksburg 15725
Fry, Mr. & Mrs. John, R. D. 4, Box 283, Indiana 15701
Secretary-Treasurer 1969:
Henderson Jr., John, Star Route, Saltsburg 15681
Johnson, Carl W., Box 85, R.D. 1, Home 15747
Vice-President 1969:
Mikesell, Jr., Thomas, R.D. 2, Blairsville 15717
Millan, H. Roy, R.D. 3, Shelocta 15774
Minarcik Bros., R.D. 1, Box 76, Clarksburg 15725
Nehrig, Edwin, R.D. 2, Box 204, Homer City 15748
Nehrig, Robert, R.D. 2, Box 204, Homer City 15748
Skinner, Guy, R.D. 2, Marion Center 15759
Winsheimer, Glenn, R.D. 1, Indiana 15701

LANCASTER COUNTY

Ankrum, Thomas B., R.D. 1, Drumore 17518
Ankrum, W. Paul, R.D. 1, Quarryville 17566
Atlantic Breeders' Cooperative, Box 254, Lancaster 17604
Aument, Clyde R., R.D. 2, Box 162, Peach Bottom 17563
Balmer, Allen G., R.D. 4, Lititz 17543
Balmer, Jesse, R.D. 4, Lititz 17543
Bitler, Ralph, R.D. 2, Peach Bottom 17563
President 1970:
Breneman, Arthur L, R.D. 1, Willow Street 17584
Secretary-Treasurer 1970:
Breneman, H. Melvin, R.D. 1, Box 321, Strasburg 17579
Breneman, John A., R.D. 1, Willow Street 17584
Breneman, John R., R.D. 1, Kirkwood 17536
Breneman, Paul R., R.D. 1, Willow Street 17584
Breneman, Robert A., R.D. 1, Strasburg 17579
Brenneman, Harry M., R.D. 2, Quarryville 17566
Burkins, J. Andrew, Drumore 17518
Crider, Fred W., R.D. 2, Nottingham 19362
DeLong, Henry S., R.D. 2, Peach Bottom 17563
Vice-President 1970:
Denlinger, Ellis R., R.D. 1, Gordonville 17529
Dupes, Walter, 315 S. Mt. Joy St., Elizabethtown 17022
Ferguson, Hervey, R.D. 1, Kirkwood 17536
Ferguson, Jr., Thomas W., Kirkwood 17536
Garber, Kenneth B., R.D. 2, Willow Street 17584
Graybill, John H., R.D. 1, New Providence 17560
Harnish, Clarence, 2105 Pequea Lane, Lancaster 17602
Hastings, Hayes, Kirkwood 17536
Hastings, John E., Kirkwood 17536
Hastings, Marion R., Kirkwood 17536
Herr, Harold C., R.D. 1, Kirkwood 17536
Herr, Martha B., R.D. 2, Quarryville 17566
Hershey, Frank, 442 Willow Rd., Lancaster 17601
Hostetter, John K., Quarryville 17566
Housekeeper, Robert S., R.D. 2, Peach Bottom 17563
Johnson, J. Neal, R.D. 1, Peach Bottom 17563
Kirk, Ethel, R.D. 1, Peach Bottom 17563
Kirk, Francis L., R.D. 1, Peach Bottom 17563
Landis, John N., 1804 Hempstead Rd., Lancaster 17601
Linde, Karl Dieter, R.D. 1, Box 257, Oxford 19363
Linton, Earl M., R.D. 1, Box 90, Kirkwood 17536
Martin, Luke W., Goodville 17528
Mast, Elmer A., R.D. 1, Parkesburg 19365
Maule, Richard P., R.D. 2, Quarryville 17566
McSparran, Robert B., R.D. 2, Peach Bottom 17563
Mull, Elam W., R.D. 1, Quarryville 17566
Mumma, Harry S., R.D. 1, Box 687, Manheim 17545
Myer, Herbert N., 1150 Village Road, Lancaster 17602
Myer, Samuel N., R.D. 3, Elizabethtown 17022
Pownall, LaVern S., R.D. 2, Quarryville 17566
Preston, II, Forest, R.D. 2, Box 316, Oxford 19363
Rhoads, Jerome, 213-215 N. Prince St., Lancaster 17603
Shenk, Glenn H., R.D. 1, Quarryville 17566
Shoemaker, Kenneth E., R.D. 1, Kirkwood 17536

Smith, Robert S., R.D. 1, Drumore 17518
Spangler, Paul, R.D. 2, Quarryville 17566
Stoltzfus, Melvin R., R.D. 1, Box 339, Ronks 17572
Stoner, Albert, R.D. 1, Quarryville 17566
Wagner, Charles H., R.D. 2, Quarryville 17566
Wagner, Robert, R.D. 2, Quarryville 17566
Willier, Gary A., 545 Spring Ave., Lititz 17543
Wilson, Laura G., R.D. 1, Drumore 17518
Wissler, Jr., David W., R.D. 2, Quarryville 17566
Witmer, Clair, 19 Clearview Drive, Strasburg 17579
Witmer, J. Rohrer, R.D. 2, Willow Street 17584
Witmer, Paul, R.D. 1, Willow Street 17584
Witmer, Raymond F., R.D. 1, Willow Street 17584
Wolff, Abram S., R.D. 2, Quarryville 17566
Wolff, J. Scott, R.D. 2, Quarryville 17566
Wood, James R., Nottingham 19362
Wood, Jesse, Nottingham 19362
Zimmerman, Noah N., R.D. 3, Ephrata 17522

MERCER-NORTHWESTERN DISTRICTS

Aikin, Paul, R.D. 2, West Middlesex 16159
Beers, L.W., R.D. 1, Grand Valley 16420
Berry, Jr., James D., R.D. 3, Titusville 16354
Berry, Michael T., R.D. 2, Titusville 16354
Burnham, Orlo S., Albion Road, R.D. 3, Conneautville 16406
Campbell Bros., R.D. 2, Emlenton 16373
President 1970:
Campbell, Leroy, R.D. 4, Box 168, Grove City 16127
Cannon, Harold T., 4816 Lamor Rd., Sharpsville 16150
Cannon, William, 4816 Lamor Rd., Sharpsville 16150
Vice-President 1970:
Dixon, James F., R.D. 2, Sharpsville 16150
Ealy, A.R., R.D. 2, Sharpsville 16150
Ealy, Harold, R.D. 2, Sharpsville 16150
Ebert, G.C., R.D. 3, Windy Hill Farm, Titusville 16354
Secretary-Treasurer 1970:
Ferris, Jos. W., R.D. 2, New Wilmington 16142
Gleason, John, Star Route, Meadville 16335
Harmon, John B., R.D. 3, Titusville 16354
Hill, Harold, R.D. 3, Sandy Lake 16145
James, Roland, R.D. 3, Sandy Lake 16145
Jameson, Elsworth, R.D. 4, Grove City 16127
Jaquith, Jr., Henry, R.D. 1, Spring Creek 16436
Kunz, Paul E., R.D. 1, Centerville 16404
Ligo, Nyron, R.D. 1, New Wilmington 16142
Long, Clifford, R.D. 5, Bonwood Farm, Mercer 16137
McQuiston, Carl, R.D. 3, Sandy Lake 16145
Marburger, Victor M., 402 W. Main St., Grove City 16127
Reithmiller, W. Frank, R.D. 2, New Wilmington 16142
Sedina, Vencil J., R.D. 1, Grand Valley 16420
Styer, Dewey E., R.D. 5, Meadville 16335
Woods, David J., Transfer 16154
Zulovich, Mike, R.D. 1, Edinboro 16412

MONTGOMERY COUNTY

Anders, Ellis D., R.D. 2, Lansdale 19446
Badman, Raymond S., R.D. 2, Schwenksville 19473
Bookheimer, Fred, R.D. 4, Norristown 19401
Funk, Alvin, R.D. 1, Collegeville 19426
Funk, Elmer, 421 Main St., Royersford 19468
Gates, Stan, 5051 Flourtown Road, Lafayette Hill 19444
Grater, Earl, Lucon Rd., R.D. 1, Schwenksville 19473
President 1970:
Grater, Paul, R.D. 1, Schwenksville 19473
Hackman, Arthur, R.D. 1, Lansdale 19446
Heffentrager, Earl, 794 N. Lewis Rd., Royersford 19468
Lindquist, Mrs. Lawrence, P.O. Box 43, Willow Grove 19090
Long, Warren, Salfordville 18958
McClure, David W., R.D. 2, Lansdale 19446
Moyer, Newton F., 544 Hunsisker Rd., Telford 18969
Secretary-Treasurer 1970:
Nester, Clarence A., Frederick 19435
Vice-President 1970:
Nice, Curtiss, R.D. 1, Box 171, Telford 18969
Nice Henry L., R.D. 1, Box 171, Telford 18969
Ruth, Dr. V.W., 1003 Columbia Ave., Lansdale 19446
Schwenk, John, 1000 N. 7th St., Allentown 18102
Seipt, Fred L., R.D. 1, Lansdale 19446
Seipt, Wilbur, 1240 Sumneytown Pike, M.R. 2, Lansdale 19446
Van Horn, Charles W., 1126 Taylor Ave., West Chester 19380
Weigle, Fred H., Gwynedd Valley 19437
Wolford, John W., 112 9th Ave., Shamokin Dam, R.D. 2, Selinsgrove 17870
Young, Beryl H., 1155 Horsham Rd., Ambler 19002
Zimmerman, C. Edward, 1150 Wentz Rd., Blue Bell 19422
Zimmerman, Merrill K., 1150 Wentz Rd., Blue Bell 19422

NORTHEASTERN DISTRICT

Birth, Milo, R.D. 1, Hunloch Creek 18621
Burger, Leonard, R.D. 2, Drums 18222
Cook, Byron, R.D. 1, Dallas 18612
Dagostin, Frank, 318 Main St., Conyngham 18219
Dodge, Ira, Fern Spring Farm, R.D. 4, Montrose 18801
Forsey, Harry, Rt. 1, Mehoopany 18629
Goeringer, Raymond, R.D. 3, Dallas 18612
Goodwin, Ed., R.D. 1, Mehoopany 18629
Hardic, Ray, R.D. 4, Montrose 18801
Heitsman, Oscar, R.D. 4, Tunkhannock 18657
Huber, S.H., Edgewood Farm, Dalton 18414
Jones, Earl, R.D. 5, Montrose 18801
Kintner, Jr., Fred, Mehoopany 18657
Kunkle, Lloyd, R.D. 4, Montrose 18801
Vice-President 1970:
Lane, Herbert, R.D. 4, Tunkhannock 18657
Lesser, George, R.D. 1, Box 158, White Haven 18661
Love, Henry, R.D. 2, Box 46, Mehoopany 18629
Secretary-Treasurer 1970:
Macri, A.C., Box 670, R.D. 1, Hunloch Creek 18621
Macri, Jr., A.C., Box 670, R.D. 1, Hunloch Creek 18621
Northeastern Breeders' Ass'n., R.D. 2, Tunkhannock 18657
Price, Jr., Samuel, R.D., Sugarloaf 18249
Snyder, George W., Dumar Farm, St. Johns 18247
Sordoni, Ruth, Sordoni Sterling Farms, Inc., R.D. 1, Box 538, Harveys Lake 18618
President 1970:
Stefanowicz, Adam, R.D. 1, Harveys Lake 18618
Stradnick, James, Coldspring's Farm, Sugarloaf 18249
Warriner, Reuel, 1270 Ave. of Americas, New York, N. Y. 10020
Warriner, Robert, R.D. 2, Springville 18844
Wenner, Willard L., R.D. 2, Drums 18222

NORTHUMBERLAND COUNTY

Bolig, E.R., Box 261, Selinsgrove 17870
Campbell, W.B., R.D. 1, Halifax 17032
Vice-President 1970:
Ebersole, J.O., R.D. 1, Duncannon 17020
Harris, Albert P., R.D. 1, Box 154, Millersburg 17061
Hoffman, Charles, R.D. 1, Box 94, Lykens 17048
Kahler, Kermit L., Pitman 17964
Secretary-Treasurer 1970:
Lebo, Elvin, 443 Berrysburg Rd., Millersburg 17061
Lebo Bros., 443 Berrysburg Rd., Millersburg 17061
Lenker, Harold J., R.D. 1, Dalmatia 17017
President 1970:
Martz, Byron, R.D., Dalmatia 17017
Martz, Monroe, R.D. 1, Box 151, Dalmatia 17017
Mauser, Calvin, R.D. 1, Elizabethville 17023
Mitchell, Arthur B., R.D. 2, Newport 17074
Molter, C. Phillip, R.D. 6, Danville 17821
Mummey, Wayne, R.D. 2, Sunbury 17801
Reichley, Herman G., R.D. 1, Winfield 17889
Shaffer, Sheldon, Star Route, Freeburg 17827
Shoch, Edward R.D. 1, Sunbury 17801
Walborn, Ray, R.D. 1, Dalmatia 17017
Walborn, Mrs. Ray, R.D. 1, Dalmatia 17017
Witmer, Carl, Dalmatia 17017
Witmer, Eugene, Dalmatia 17017
Witmer, Mrs. Eugene, Dalmatia 17017
Witmer, Kermit, R.D. 1, Dalmatia 17017
Witmer, Mrs. Kermit, R.D. 1, Dalmatia 17017
Witmer, Mark, R.D. 1, Dalmatia 17017
Witmer, Mrs. Mark, R.D. 1, Dalmatia 17017
Witmer, Nelson, R.D. 1, Dalmatia 17017
Witmer, Mrs. Nelson, R.D. 1, Dalmatia 17017
Witmer, Stephen, R.D. 1, Dalmatia 17017
Witmer, Mrs. Stephen, R.D. 1, Dalmatia 17017
Ziegler, Charles E., R.D. 1, Duncannon 17020
Ziegler, Howard F., R.D. 1, Duncannon 17020

WASHINGTON COUNTY

Baker, J. Louis, Box 7, Beallsville 15313
President 1969:
Briggs, Robert, 770 Dry Run Road, Monongahela 15063
Brownlee, Cecil, R.D. 3, Box 114, Claysville 15323
Carl, Harry, R.D. 1, Avella 15312
Carlisle, Andrew, R.D. 3, Box 339, Washington 15301
Celestine, A.J., R.D. 1, Scenery Hill 15360
Cipra, Frank, R.D. 1, Irwin 15642
Clark, Jr., Phillip F., Box 310, R.D. 2, Brownsville 15417
Craft, Kenneth, R.D. 1, Avella 15312
Dames, Sr., Thomas, R.D. 2, Avella 15312
Hank, Harry, 770 Dry Run Road, Monongahela 15063
Hayden, Jr., Frank G., R.D. 3, Elizabeth 15037
Herron, Albert & Iva, R.D. 1, Washington 15301
Hutchinson, Harold, R.D. 1, West Alexander 15376
McCleery & Sons, Thomas P., R.D. 1, West Alexander 15376
McKenzie, William G., Rt. 1, Clinton 15026
Marchezak, John, R.D. 1, Box 264, Bentleyville 15314
Morgan, Charles F., R.D. 1, Box 125, Washington 15301
Painter, Jr., Eugene G., R.D. 1, Avella 15312
Plymire, Albert G., R.D. 2, Washington 15301
Purdy, W. Harold, R.D. 1, Box 169, Imperial 15126
Smith, Donald, R.D. 1, Avella 15312
White, Wade, 11 Elm St., Carnegie 15106
Wilson & Sons, James C., R.D. 2, Avella 15312
Secretary-Treasurer 1969:
Wilson, Mrs. James C., R.D. 2, Avella 15312

WESTMORELAND COUNTY

Guerrieri, Alfred, 3 Limerick Road, Herminie 15637
President 1970:
Guyer, Herbert R., R.D. 1, Box 121, Derry 15627
Henry, Ted, R.D. 2, Saltsburg 15681
Lash, Clarence A., R.D. 1, West Newton 15089
Lash, Fred & Henry, R.D., West Newton 15089
Lash, Robert, Box 363, West Newton 15089
Lash, Walter, R.D. 2, West Newton 15089
Secretary-Treasurer 1970:
Lydick, Robert C., R.D. 3, Box 397, Blairsville 15717
Markle, Dr. Howard E. & Thomas E., R.D. 1, Box 159, West Newton 15089
Vice-President 1970:
Mayhew, Robert C., R.D. 4, Box 63, Belle Vernon 15012
Patterson, John, R.D. 3, Box 163, Belle Vernon 15012
Slebodnik, Thomas P., R.D. 1, Irwin 15642
Smith, Wm. A. & Thomas J., R.D. 2, Box 450, Belle Vernon 15012
Stoneman, Wm. A., R.D. 2, Box 266, Belle Vernon 15012
Turner, Charles, 1049 Jefferson Rd., Pittsburgh 15235

YORK COUNTY

Arnold, Harry, R.D. 12, Box 416, Hellam Branch, York 17406
Baker Co., J.E., P.O. Box 1189, York 17405
Blessing, Harry W., R.D. 1, Wrightsville 17368
President 1969:
Blessing, Wayne, R.D. 1, Wrightsville 17368
Carman, J. Thomas, R.D. 2, Glen Rock 17327

Cooke, T. Gilpin & Lourene W., R.D. 2, Dillsburg 17019
Crowl, Ellis, R.D. 2, Airville 17302
Emig, Roger, 47 Royal St. (West End), York 17404
Evans, David S., R.D. 2, Hellam 17336
Gerrick, Alvin C., R.D. 2, Littlestown 17340
Gerrick, Myra, R.D. 2, Littlestown 17340
Gobrecht, Ralph W., 9 Oak St., Hanover 17331
Good, Harold C., R.D. 1, Airville 17302
Hertzler, Mervin W., R.D. 2, Seven Valleys 17360
Hobaugh, Frederick A., R.D. 1, York 17404
Kaltreider, Clarence L., R.D. 9, York 17402
Kilgore, Eugene & William, R.D. 2, Airville 17302
Lanius, Donald E., R.D. 3, York 17402
Lanius, J.E., R.D. 3, York 17402
Leader, Guy A., R.D. 2, York 17403
Leader, Jr., Guy A., R.D. 1, New Freedom 17349
Lehman, E.E., R.D. 11, Hellam Branch, York 17406
Long, Alva R., R.D. 7, York 17402
Messinger, Janet, R.D. 2, Littlestown 17340
Messinger, Wilbert J., R.D. 2, Littlestown 17340
Miller, Harold E., R.D. 2, Box 53, New Oxford 17350
Miller, Jean, R.D. 3, Dillsburg 17019
Miller, Kenneth, R.D. 1, Airville 17302
Miller, Paul A., R.D. 3, Dillsburg 17013
Murren, Thomas R., R.D. 4, Hanover 17331
Myers, Harry W.H., R.D. 2, Littlestown 17340
Myers, Mervin K., R.D. 2, Littlestown 17340
Nauman, Jr., Spencer Gilbert, 411 Bergner Building, Harrisburg 17101
Parry, James, R.D. 1, Biglerville 17307
Poorbaugh, Lee, R.D. 3, York 17402

Vice-President 1969:
Rodgers, Wayne H., R.D. 1, East Berlin 17316
Rohrbaugh, Geo., R.D. 1, New Freedom 17349

Secretary-Treasurer 1969:
Rutter, Leo E., 53 Lightner Rd., York 17404
Rutter, M. Ebert, 2202 N. Beaver St., York 17404
Rutter, W.E., 2200 N. Beaver St., York 17404
Salisburg, Elmer, Hampton 17330
Scott, J. Ray, R.D. 2, Delta 17314
Sechrist, Paul, R.D. 1, Wrightsville 17368
Spahr, M.E., R.D. 2, Hellam 17336
Stoner, David M. & Irene E., R.D. 3, Dillsburg 17019
Taylor, Eugene B., R.D. 1, Manchester 17345
Trostle, Ronald, 17 Lightner Rd., York 17404
VanArsdale, Lester, R.D. 2, Biglerville 17307
Wambaugh, Louis C., R.D. 2, Delta 17314
Warner, Jesse, Red Lion 17356
Wessel, Melvin, Airville 17302
Wessel, Ronald, Airville 17302
Wise, Sterl W., R.D. 1, Brogueville 17309
Wolff, J. Shep, R.D. 1, Newville 17241
Yoder, Kenneth, R.D. 12, Hellam Branch, York 17406

OPEN TERRITORY

Bingham, Leland C., 5217 Burnett Rd., Kent, Ohio 44240
Crothers, J. Lawson, R.D. 1, North East, Md. 21901
Degen, Henry W., R.D. 1, Cordova, Md. 21625
Everett, E. Jarrett, Price, Md. 21656
Gross, Edgar, 7136 Rood Road, Sinclairville, N. Y. 14782
Harris, Daniel E., Penn Manor Farm, R.D. 3, Newark, Del. 19711
Harville, Arthur, 3595 Cook Road, Rootstown, Ohio 44272
Hawkins, Dwain, R.D. 1, New Waterford, Ohio 44445
Henissee, A.G. & Sons, R.D. 1, Box 97, Medford, N. J. 08055
Lyons, Raymond & Burnett, R.D. 3, Box 188, Easton, Md. 21601
Myers, Clarence, R.D. 3, Garrison Rd., Myerlyn Farm, Elmer, N. J. 08318
Myers, Harrison & Elizabeth, Myerlea Farm, Woodstown, N. J. 08098
Nichols, Paul S., 12720 Cowfield Road, Columbiana, Ohio 44408
Painter, John W., R.D. 4, Easton, Pa. 18042
Rhodes, Richard C., R.D. 4, Salem, Ohio 44460
Rinehart, D. Eldred, R.D. 2, Smithsburg, Md. 21783
Schlotzhauer, Jr., Chris, Box 78, Cordova, Md. 21625
Shortall, J. Carrol, Rt. 1, Cordova, Md. 21625
Shenton, William, 301 Commercial Street, Reinbeck, Iowa 50669
Thomas, Henry, R.D. 1, East River Road, Cortland, N. Y. 13045
University of Delaware, Newark, Delaware 19711
Wehr, Wade, 12300 New Buffalo Rd., North Lima, Ohio 44452
Willis, Hallie B., R.D. 3, Box 248, Easton, Md. 21601

1970 PENNSYLVANIA GUERNSEY QUEEN CONTESTANTS

Left to right: Barbara Doerfler, Monongahela District; Sallie Ferris, Northwest District, president of the Pennsylvania Junior Guernsey Breeders' Association; Susan Dangler, Northeast District, first runner-up; Jane Witmer, Central District, the 1970 Pennsylvania Guernsey Queen; Charlotte Fogel, Monongahela District; Susan E. Shuman, Southeast District, and Joyce Stoltzfus, Southeast District.

OFFICERS AND BOARD OF DIRECTORS OF THE ASSOCIATION FOR 1970

Seated from left to right: Raymond Witmer, National Director, The American Guernsey Cattle Club; William H. Juzi, James Stradnick, James D. Berry, Jr., and Donald McCullough. Standing from left to right: Christian Wolff, Jr., Winslow Towle, Robert Mayhew, Harold Cannon, Adam Stefanowicz, Jesse Balmer, Allen Smith, Rosa Wilcox and Clair Reed. Absent from the photo, Warren Queripel.

In Service To Our Breeders

MARKETING MILK

Distributors of Golden Guernsey, Guernsey Royal and Guernzgold Milk in Pennsylvania

Abbotts Dairies, Inc.
3175 W. John F. Kennedy Blvd.
Philadelphia 19104
Phone 215–386-0200

Antietam Dairy
834 S. Church St.
Waynesboro 17268
Phone 717–762-6212

Arthur's Dairy
29 Philadelphia Ave.
P.O. Box 470
Waynesboro 17268
Phone 717–762-7184

Baldwin-Frankford Dairies
Duffield & Foulkrod Sts.
Philadelphia 19124
Phone 215–535-4326

Biever Farms Dairy, W. J.
R.D. 1
Schuylkill Haven 17972
Phone 717–366-0262

Breisch's Dairy
925 East Seventh Street
Bloomsburg 17815
Phone 717–784-7869

Breuninger Dairies
3015 N. 7th St.
Philadelphia 19133
Phone 215–225-4863

Chambersburg Dairy Products Co.
P.O. Box 261, 1400 Scotland Ave.
Chambersburg 17201
Phone 717–264-6101

Country-Belle Coop. Farmers
P.O. Box 507
Pittsburgh 15230
Phone 412–881-9200

Creekline Farms Dairy
R. D. 1
Scottdale 15683
Phone 412–887-9166

Eachus Dairies
Box 377, Bradford Ave.
West Chester 19380
Phone 215–696-1271

East Hill Guernsey Farm
4816 Lamor Rd.
Sharpsville 16150
Phone 412–962-9195

East Malta Farms Dairy
R.D. 1
Dalmatia 17017
Phone 717–758-2551

Fike's Dairy
47 W. Craig St.
Uniontown 15401
Phone 412–438-8581

Gardenville Farm Dairies
Broad and Union Sts.
Doylestown 18901
Phone 215–348-9491

Graybill's Dairy
P.O. Box 227
Lititz 17543
Phone 717–626-2038

Green's Dairy, Inc.
201 N. Highland Ave.
York 17404
Phone 717–843-9891

Hack's Dairy
R. D. 2
Berwick 18603
Phone 717–759-9754

J. E. Harshbarger Dairy
400 - 24th St.
Altoona 16602
Phone 814–944-8193

Hart Dairy
R. D. 4
Mercer 16137
Phone 412–662-5630

Hoffman's Dairy
336 W. Broad St., P.O. Box 38
Telford 18969
Phone 215–723-4519

Keystone Dairy Co.
814 Pond St.
Bristol 19007
Phone 215–788-2824

Longacres Modern Dairy
Barto 19504
Phone 215–845-7551

Maplevale Guernsey Farm
R. D. 4
Brookville 15825
Phone 814–849-7580

Marchezak's Dairy
R. D. 1, Box 264
Bentleyville 15314
Phone 412–239-4144

Maurer's Wayside Dairy
Penn Ave. & Viaduct St.
Mt. Carmel 17851
Phone 717–339-3960

Meadow Brook Farms, Inc.
S. Keim St.
Pottstown 19464
Phone 215–326-2540

Mumper's Dairy
327 N. Hanover St.
Elizabethtown 17022
Phone 717–367-1297

Old Homestead Dairy
Springtown 18081
Phone 215–346-7235

Penn Dairies, Inc.
1801 Hempstead Road
P. O. Box 1579
Lancaster 17604
Phone 717–394-5601

Penn Hoak Dairies, Inc.
Wingate Drive
Mechanicsburg 17055
Phone 717–697-0374

S. C. Price Dairy Farms, Inc.
15th & McNair Sts.
Hazleton 18201
Phone 717–454-2435

Queen Dairy Co.
415 S. Queen St.
Lancaster 17603
Phone 717–397-3691

Rathgeb's Dairy, Inc.
R. D. 3
Greensburg 15601
Phone 412–837-4830

Ritchey's Dairy
R. D. 1
Martinsburg 16662
Phone 814–793-2137

Rutter Bros. Dairy, Inc.
2100 N. George St.
York 17402
Phone 717–764-9827

St. Lawrence Dairy
100 Cleveland Avenue
Muhlenberg Park
Reading 19605
Phone 215–929-0746

Spruce Valley Farms Foods, Inc.
1225 N. Atherton St.
State College 16801
Phone 814–238-5031

Strickler's Dairy
S. 10th St., Box 256
Huntingdon 16652
Phone 814–643-2770

Summerfield Dairies, Inc.
R. D. 2, Covert Road
New Castle 16101
Phone 412–652-8473

Suncrest Farms, Inc.
P. O. Box 1
Butztown 18017
Phone 215–867-5804

Sunny-Slope Highland Dairies
R. D. 1
Spring City 19475
Phone 215–948-8300

Susquehanna Farmer's Coop. Dairy
R. D. 2
Catawissa 17820
Phone 717–356-7121

Susquehanna Valley Farms Dairy, Inc.
673 East Third Street
Williamsport 17701
Phone 717–326-2021

Taylor Milk Co.
Duss & Merchant Sts.
Ambridge 15003
Phone 412–266-2050

Turner Dairy Farms, Inc.
1049 Jefferson Rd., Penn Hills
Pittsburgh 15235
Phone 412–242-1700

United Dairy Co., Inc.
899 Melrose Ave.
Ambridge 15003
Phone 412–266-3440

Warner's Dairy, Inc.
W. Country Club Rd.
Red Lion 17356
Phone 717–244-4021

Wawa Dairies (Turner-Wescott)
Baltimore Pike
Wawa 19063
Phone 215–566-6500

Williamsport Milk Products Co., Inc.
216 Market St.
S. Williamsport 17707
Phone 717–323-6128

Windy Hill Farms
Box 245, R. D. 3
Titusville 16354
Phone 814–825-8815

Ziegler-Clover Farms Dairy Co.
131 Grant Avenue
Reading 19605
Phone 215–929-3636

PENNSYLVANIA ALL-AMERICAN

Dairy Show

Becky Zimmerman, Pennsylvania Guernsey Queen, presenting the grand champion bull banner to Mrs. Jean L. A. duPont, Liseter Farm, and Winslow Towle, manager.

Pennsylvania State Herd, first prize state herd at the Pennsylvania All-American Dairy Show.

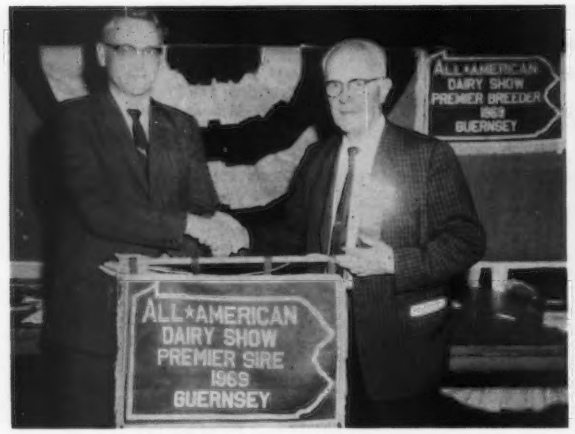

Harry Roth, assistant manager and director of Breed Programs, Atlantic Breeders Coop., accepting the premier sire banner from William H. Juzi for the bull, Chedco Bonanza's King, at the Pennsylvania All-American Dairy Show.

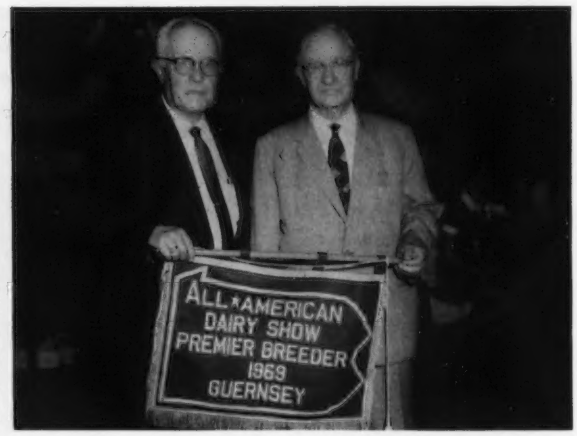

Jacob Tanis, Augusta, N. J., accepts the premier breeder banner from William H. Juzi at the Pennsylvania All-American Dairy Show.

Woodacres Butterfat Cindy, first senior calf and junior champion at the Pennsylvania All-American Dairy Show, exhibited by A. W. Hobler, Woodacres, Princeton, N. J., in the background, Mert Sowerby, manager, at the halter.

Becky Zimmerman, Pennsylvania Guernsey Queen, presenting the award for grand champion female to Mert Sowerby, manager of Woodacres, with A. W. Hobler and Judge Vernon Hull looking on.

The "Flash" Daughters Are As Alike As Peas In A Pod

WOODACRES ROYAL FLASH
Born February 25, 1965

We have 12 daughters in the herd that we like a great deal. He is a son of **Fritzlyn Jeanette's Flash** out of **Bon Bon of Golden Bow** (E '65), 12771 – 608 – 7HIR – 305 – 2x, 13659 – 663 – 8HIR – 305 – 2x.

We Are Breeding The "Flash" Daughters To –

HOUSLEY'S J. CHAMPION

USDA Summary 1/70 . . 22 daughters, 2 herds average 14310 lbs. milk, 644 lbs. fat, Pred. Milk Diff. +967 lbs., 26% Repeatability, 21 classified average 87.1%.

WESTERN GLOW DARIMOST

USDA Summary 1/70 . . 784 daughters, 188 herds average 11117 lbs. milk, 528 lbs. fat, Pred. Milk Diff. +529 lbs., 96% Repeatability, 418 classified average 84.1%.

Occasionally We Have A Few Females For Sale

Plan To Pay Us A Visit

Paul R. Witmer
R. 1
Willow Street, Pa. 17584

MEADOW VIEW FARM

AUCTIONEER

At Your Service . . .

WALTER K. DUPES

315 South Mt. Joy Street
Elizabethtown, Pennsylvania 17022
Phone: 7 - 1358

It is always a pleasure to sell Guernseys and meet the Guernsey Breeders.

SCENES AT THE 1970 PENNSYLVANIA ANNUAL MEETING

William H. Guyer, Derry, receiving plaque from Bill Juzi for the highest two-year-old production record in his district (FFA Monongahela Valley District) with Hi-Field Top Command Candy, 12,046 lbs. milk, 547 lbs. fat, 305 – 2x.

Mr. and Mrs. Bernard Snider, New Enterprise, receiving the trophy from John Blyholder, Camp Hill, for high herd in milk with 13,073 lbs. milk, 619 lbs. fat, 50 cows. They also accepted the trophy for their son, Birch Alden, for Sniders Acmes Lizzie with 13,792 lbs. milk, 590 lbs. fat, 2-9, high in milk and fat and owned by a 4-H or FFA member.

John Blyholder, Camp Hill, presenting the Sewickley Trophy for grand champion of the Junior Show to owner, Galen McDonald, Imler. Looking on is John E. Marchezak, Bentleyville, who has had his name on the trophy for the last three years.

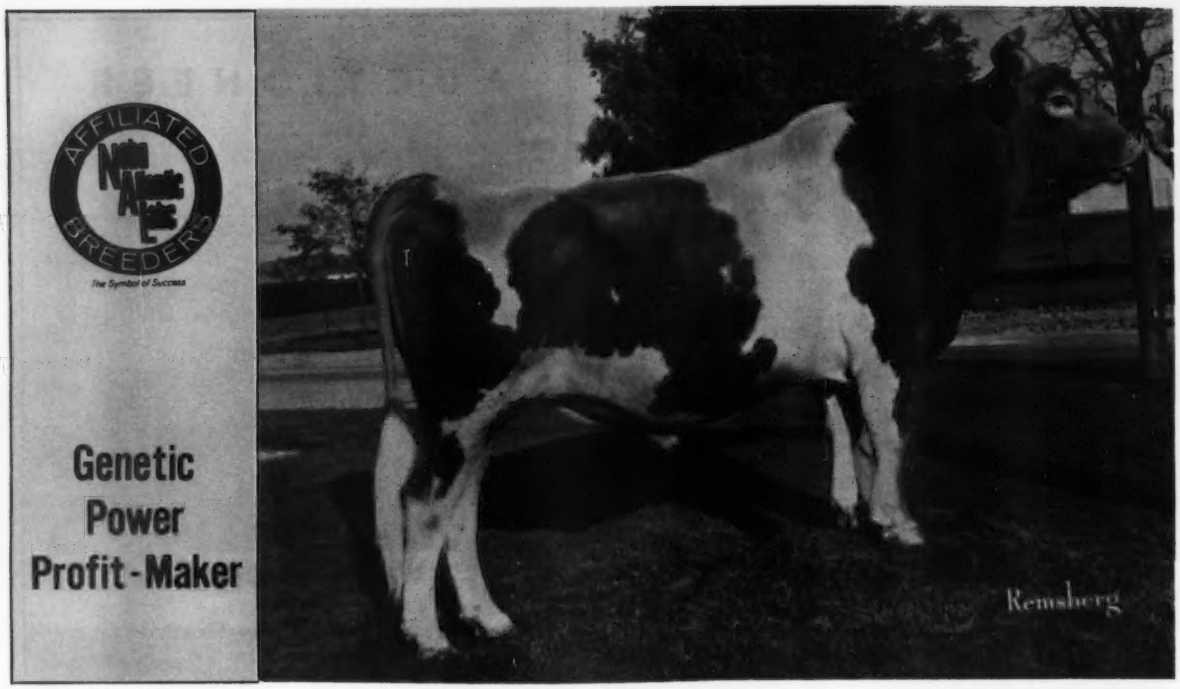

15G104 Spring Ridge G. Falcon
N.A.L. Proved Sire (Sept./69; 1 herd)

10 Daus., 19 Rec. Ave.	11,351M	4.85%	550F
9 Daus., 18 Rec. Ave.	11,218	4.90%	550
Actual Dif. over Dams	+1,541		+71

Type: 7 Classified Daus. Ave. 88.4

N.A.L. Affiliated Profit-Makers

15G94 Chedco Bonanza's King—Gold Star
USDA 1/70: 309 Daus. Ave. 10,005M 4.68% 468F
Pred. Dif. (90% rpt.) +255 +9
Type: 70 Classified Daus. Ave. 84.2

Transmitting Popular Bloodlines

A.I.-Proven Sires

15G91 Chedco Janet's King—Silver Star
USDA 5/69: 220 Daus. Ave. 9,595M 4.64% 445F
Pred. Dif. (90% rpt.) +204 +4
Type: 29 Classified Daus. Ave. 84.2

8G47 Fairlawn Pamela's Warrior
USDA 1/70: 178 Daus. Ave. 9,818M 4.41% 433F
Pred. Dif. (67% rpt.) +169 +6
Type: 125 Classified Daus. Ave. 82.8

15G97 McDonald Farms Royal Crown—Gold Star
USDA 1/70: 119 Daus. Ave. 9,329M 4.92% 459F
Pred. Dif. (81% rpt.) -300 +3
Type: 29 Classified Daus. Ave. 84.8

Sires Awaiting Proving

1G102 High Meadows Conqueror
(daus. look very promising)
1G108 Franchester B. Bft. Cecil
1G109 Mulhocaway Bon Jupiter
8G50 Maple Row Fortune's Bulletin
8G51 Shamrock Priscilla's Darimost
8G52 Pine Vista Rex
15G2 Dumar Farms Vern's Leader
15G98 Hillcrest Ada's Aladin

Now Being A.I.-Sampled

1G110 Woodacres Hal's Hermes
1G112 Mecca Rose L.D. Bf. Hornet
15G101 Woodacres Nance's Lad
15G102 Magnolia Bonanza Bill
15G103 Elsview Farms Atlas
15G106 Edisto Farms Favorites Bonus

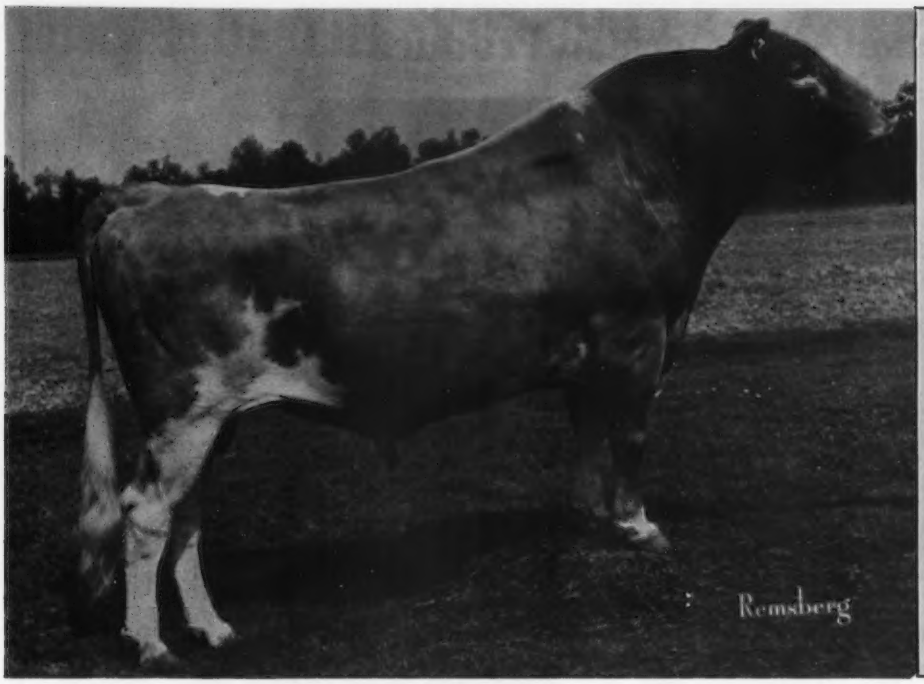

AFFILIATED NOBA ATLANTIC LABC BREEDERS
"The Symbol of Success"

Genetic Power Profit-Maker

15G105 Mulhocaway Butterfat Halyard
USDA Proved Sire (Jan./70; 1 herd)
21 Daus., 24 Rec. Ave. 11,521M 4.65% 536F
Actual Dif./Herdmates +1,903 +95
Predicted Difference (22% rpt.) +417 +21
Type: 26 Classified Daus. Ave. 85.2

For Guernseyland Breeders

With Production And Type

Naturally-Proven Sires

4G525 Lyrene May Rose Prince
USDA 9/69: 38 Daus. Ave. 11,928M 4.87% 581F
Pred. Dif. (39% rpt.) +239 +17
Type: 52 Classified Daus. Ave. 85.5

1G105 McDonald Farms R.L. Dividend—Silver Star
USDA 1/70: 29 Daus. Ave. 11,608M 4.55% 528F
Pred. Dif. (56% rpt.) +354 +9
Type: 24 Classified Daus. Ave. 85.7

24G128 Poly. Flash Index
USDA 1/70: 12 Daus. Ave. 11,435M 4.95% 566F
Pred. Dif. (24% rpt.) -3 +4
Type: 18 Classified Daus. Ave. 84.5

1G107 Woodacres Emporer's Jupiter—Silver Star
USDA 1/70: 18 Daus. Ave. 11,412M 4.46% 509F
Pred. Dif. (26% rpt.) +364 +15
Type: 19 Classified Daus. Ave. 84.3

Semen available from all sires at reasonable prices.

AFFILIATED NOBA ATLANTIC LABC BREEDERS
"The Symbol of Success"

Noba INC. **Box 607G/Tiffin, Ohio 44883/Phone 419,447-6262**

Atlantic **Box 254/Lancaster, Pa. 17604/Phone 717,569-0413**

LABC **Box BD, L.S.U./Baton Rouge, La. 70803/Phone 504,344-2324**

Our Reserve All-American Produce

Produce of Kimberton CH Myrtle

1st Produce of Dam, Chester County Parish Show, Allentown Fair, Maryland State Fair, Pennsylvania All-American Dairy Show, and Cecil County Fair; 2nd at National Guernsey Show, 1969.

Plan to pay us a visit and see this Reserve All-American Produce

KIMBERTON FARMS and KIMBERTON HILLS FARMS, INC.

R.D. 2, Phoenixville, Pa. 19460

H. A. W. Myrin
Tel. 933 - 4795
Located 1 mile north of Kimberton on W. Seven Stars Road.

Mrs. Alarik Myrin, Vice President
Howard W. Good — In Charge
Tel. 215 — 933 - 6157
Located 1½ miles northwest of Kimberton on Pughtown Road.

GOLD STAR BREEDER FIVE TIMES

One Of Our Real Good Cow Families –

PINEY LANE BILLY PODELL (VG twice, 88.5%)
15241–757–2-4DHIA–348–2x
15121–759–3-4DHIA–339–2x
Now on retest, 9434–459–4-4DHIR–2x in 162 days

Three daughters in the herd – one each by "Paulson," "Emporer" and "Champion." She is due again in September to "Darimost."

Four Of Our Cows Received DHIA Merit Awards In 1969 For Lifetime Production –

COLBY'S PINTA (VG 3 times, E 3 times)
Born July 28, 1955
In 12 lactations she has 108,073 lbs. milk and 5,608 lbs. fat.

EASTSIDE EMORY'S ELLA (VG twice)
Born December 4, 1954
In 12 lactations she has 121,174 lbs. milk and 7,043 lbs. fat.

PINEY LANE CAVALIER'S PROM (VG 5 times)
Born October 13, 1960
In 5 lactations she has 71,028 lbs. milk and 4,208 lbs. fat.

ROSENDAHL CAVALIER DELL (VG twice)
Born November 9, 1958
In 7 lactations she has 85,866 lbs. milk and 4,124 lbs. fat.

We showed our herd at the South Mountain Fair, where there were 50 head in competition. Our herd won 15 first place ribbons out of 18 classes. All were bred at our farm, with the exception of Colby's Pinta (14 years old), that won the Aged Cow class. We had the Junior and Senior and Grand Championships on both males and females, also the Best Uddered Cow. Prom's son and granddaughter received Senior Champion awards.

1969 Lactation Average . . 29 DHIA Records, 11933 Lbs. Milk, 569 Lbs. Fat

Visitors Always Welcome

We are located 9 miles south of Gettysburg National Park – ½ mile east of Littlestown on Route 194.

Mervin K. Myers
RD 2, Littlestown, Pa. 17340
Tel.: 717 — 359 - 4383

PINEY LANE FARM
½ mile east of Littlestown on Route 194.
10 miles south of Gettysburg.

THREE OF THE TOP-DOLLAR FOUR ARE BY CURTiSS BULLS!

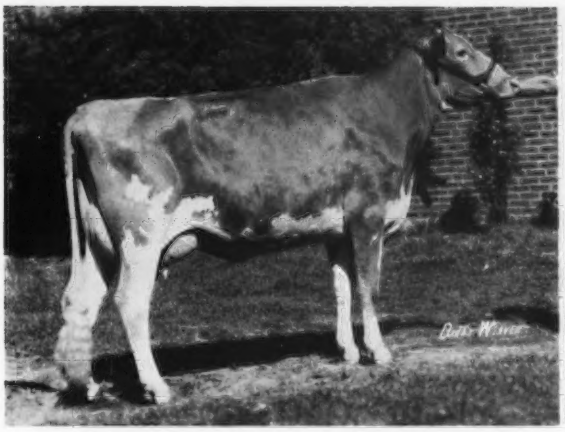

ROSEWOOD AM SHIRLY - $3,400

in the Rosewood Dispersal and fourth high-selling Guernsey in 1969. A daughter of ROSEWOOD NONA'S AMBASSADOR (Silver Star)

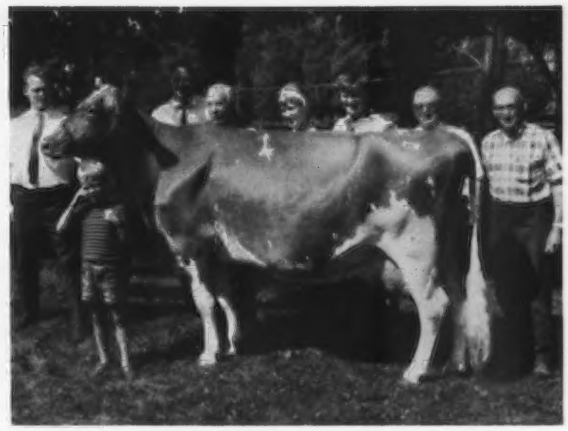

RENNWOOD FAME'S NEMA - $5,100

in the Ontario Classic and top-selling Guernsey in 1969. A daughter of HENSLEE FARMS V. FAME (Gold Star).

LINDENHOF T.C. ELVIRA - $4,400

in the Guernsey Sale and second high-selling Guernsey in 1969. A daughter of GAYOSO VIEW TOP COMMAND (Gold Star)

Maybe it's that new-fangled word "charisma." Maybe it's plain old-fashioned sales appeal. But one thing sure — the fact that three of the four highest-selling Guernseys in 1969 auction rings were CURTiSS pretty well cash-registers public acceptance of the CURTiSS Guernsey Program.

"FAME" and "TOP COMMAND" have passed on. But both have sons in our current lineup. And "AMBASSADOR" is still very much among us. Just made Silver Star.

And there are several others here at Cary that it will pay you to consider. Ask us about them. You'll be double-glad you did.

Ask your local CURTiSSMAN about our Guernsey Program and animal health products today. Or write for details on CURTiSS do-it-yourself A.I. No obligation either way. Just Opportunity — with a great, big capital "O"!

All semen processed under health standards recommended by A.V.M.A. and adopted by N.A.A.B.

CURTiSS®
BREEDING SERVICE
CARY, ILL. 60013 ■ 312/639-2141

PREMIER EXHIBITOR

PENNSYLVANIA FARM SHOW

1970

Senior And Grand Champion

View Top Command's Jane

1st prize Aged Cow, Sr. & Gr. Ch., International Dairy Show, Howard County Fair, Maryland, and 5 Pennsylvania fairs, and 1st at Maryland State Fair, 1969. 1st Aged, Sr. & Gr. Ch., Pennsylvania Farm Show, 1970. Member of the All-American Senior Get, 1969. Honorable Mention All-American Aged Cow, 1969.

Other Winnings At The Farm Show –

1st Dry Cow, Three Years and Under Four – **Plain View's V. Meg**
1st Four Years and Under Five – **Cool Branch T.C. Okra**
1st Best Uddered Four-Year-Old – **Cool Branch T.C. Okra**
1st Best Uddered Aged Cow – **View Top Command's Jane**
1st Senior Get – **Gayoso View Top Command**
1st Dairy Herd
2nd Aged Cow – **Edgewood T.C. Hannah**
3rd Heifer Calf – **Plain View's R. Claudia**
3rd Three Years and Under Four – **Applebrook T.C. Teresa**
3rd Aged Cow – **Blue Clay T.C. Ann**

We Are Using Top AI Sires

Stock For Sale – Visitors Always Welcome

We are located on Route 74 — 9 miles south of Red Lion at Collinsville.

PLAIN VIEW GUERNSEY FARMS
Airville, Pennsylvania 17302

Melvin H. & Ronald M. Wessel, Owners

Tel. 717 — 927 - 6110

"OLYMPIC" --- The Star At Agawam

HIDDEN MARSH CHIEF OLYMPIC

Born January 2, 1964

His daughters in our herd are just calves, but are most attractive.

Sire: **Woodacres Master Chief,** USDA Summary 1/70 . . 205 daughters, 60 herds average 10462 lbs. milk, 495 lbs. fat, Pred. Milk Diff. +463 lbs., 87% Repeatability, 90 classified average 83.5%.

His Dam

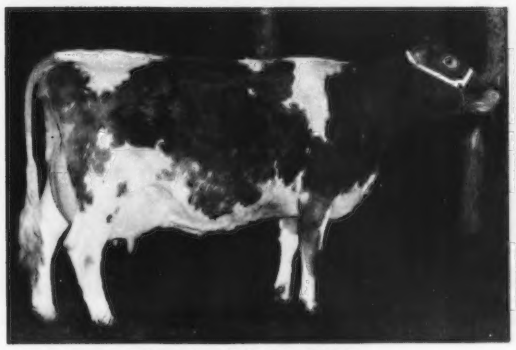

Riverview Princess Ileta
Excellent 3 times
13971–*806–Sr2DHIR–365–2x
14087–784–Sr3HIR–305–2x
12349–621–5HIR–305–2x
12918–701–6HIR–305–2x

His Dam's Dam

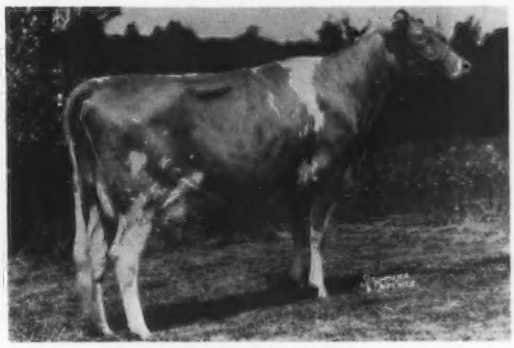

Riverview General's Malita
Excellent 4 times
11951–*739–Jr2–365C–2x
15670–*956–Sr3HIR–365–2x
*17333–*1067–Sr4HIR–365–2x
17874–*1106–6HIR–365–2x

A Pair Of Paternal Sisters

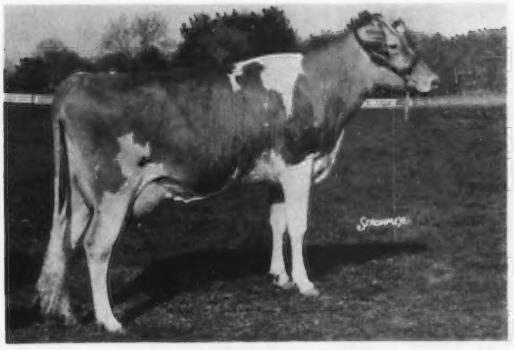

Frosty Vale Farm Melody
VG '67 '68–86%
12050–572–3-0DHIR–305–2x
11810–568–4-0DHIR–305–2x

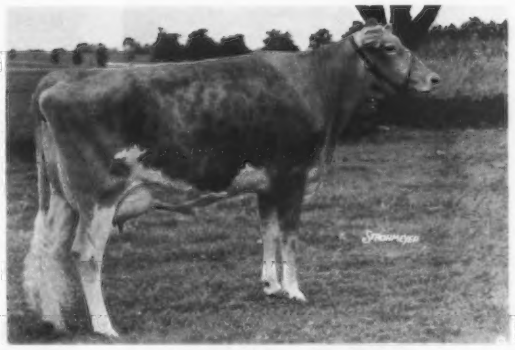

Woodacres Mistress B Lucinda
VG '68–86.5%
16030–734–2-2DHIR–365–2x

You Are Always Welcome At Agawam

Reuel E. Warriner
Robert S. Warriner
Tel. 278 - 1848

AGAWAM FARMS
R.D. 2, Springville (Elk Lake), Pa. 18844

The farm is located 7 miles south of Montrose at Elk Lake.

SIRE POWER BRINGS MO

IT RUNS IN THE FAMILY – GOLD STAR SONS OF ROSALYN MASTER'S MARY MAY, EX

MASTER CHIEF

WOODACRES **MASTER CHIEF**, GSS
USDA SUMMARY, JAN. 1970

205 dtrs, 60 herds	10462	4.7	495
Pred Diff (Rpty 87%)	+463		+17

AGCC TYPE: 90 clsfd dtrs avg 83.5
39 Very Good 43 Desirable

MASTER CHIEF has done more for the Guernsey Breed in Pennsylvania and New Jersey than any other sire ever used in A.I. here.

ROYAL MASTERMAN

WOODACRES **ROYAL** MASTERMAN, GSS
USDA SUMMARY, JAN. 1970

81 dtrs, 44 herds	10352	4.6	471
Pred Diff (Rpty 75%)	+268		+2

AGCC TYPE: 36 clsfd dtrs avg 83.2
11 Very Good 22 Desirable

ROYAL, by Burger's Place Billy, is the second Mary May son at SIRE POWER to earn the Gold Star rating, an enviable record.

FIVE MASTER CHIEF DTRS. – BRED IN FIVE HERDS

LOCUST HILL C HOLLY KAY, VG 89

MASTER CHIEF CAN BE YOURS

The following organizations carry MASTER CHIEF semen:

1. EASTERN A.I. CO-OP
2. GENETICS, INC.
3. KABSU
4. VIRGINIA A.B.A.

Dairymen in other areas should order through their local organization or write directly to SIRE POWER.

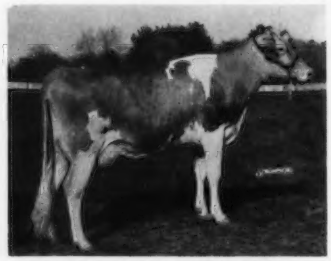

FROSTY VALE FARM MELODY, VG

WOODACRES MISTRESS SALTINE

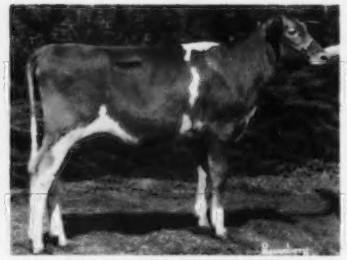

PEN-COL MASTER CHIEF DORAMAY

EDGEWOOD CHIEF MILLIE, VG

RE COW POWER TO YOU

OFFERING A WIDE SELECTION OF YOUNG & PROVEN SIRES

ALL-AMERICAN **DTRS. AVG. 85**

HYLITE

WOODACRES DARI HYLITE
All-American Bull Calf - 1969
SIRE: Western Glow Darimost
DAM: McDonald Farms B. Hyacinth, EX 91
4-6 303 2X 16270 4.2 676
DAM'S SIRE: Burger's Place Billy

HYLITE, backed by two of the top A.I. proven sires of the breed, is out of a high record, Excellent mammaried cow.

ACE

YELLOW CREEK TOP HONOR ACE
USDA SUMMARY, JAN. 1970

19 dtrs, 8 herds	12121	4.6	552
Pred Diff (Rpty 43%)	+552		+21

AGCC TYPE: 14 clsfd dtrs avg 85.2
1 Excellent 7 Very Good 6 Desirable

ACE, Butterfat bred, is siring daughters with good dispositions that have outstanding rumps and splendid udders that milk out fast.

ALSO IN HEAVY SERVICE AT SIRE POWER

TWIN BROOK C.B. PAULSON
Sire: Franchester Cecilia's Bonanza
Dam: Peach Green Paula, EX 94

LYRENE MAY ROSE PRINCE
A Sire of All-Americans Semen Available at Sire Power

PINE VISTA FLASH FLASH
Sire: Fritzlyn Jeanette's Flash
Dam: Langmore Dominant Nola, EX 92.5

FOR INFORMATION, PRICES, OR SEMEN, WRITE

Sire Power INC.

R.D. NO. 2, TUNKHANNOCK, PA. 18657
Phone: 717–836-3127

Owned and Controlled by
The Maryland Artificial Breeding Co-op.
Box 555, Frederick, Maryland 21701
The West Virginia Artificial Breeding Co-op.
Bridgeport, West Virginia 26330
Northeastern Breeding Assoc. (NEBA)
R.D. 2, Tunkhannock, Pa. 18657

PENNSYLVANIA GUERNSEYS AT THEIR BEST
WE ARE PROUD OF OURS

FARMER-BREEDERS – WE MAKE OUR LIVING SELLING GUERNSEY COWS AND MILK

EBERSOLE FARM

Located in Perry County, near Harrisburg
DHIA AVERAGE
1968 28.9 cows 10,056 4.6 462
1969 27.7 cows 10,904 4.7 517
CLASSIFIED FOR THE FIRST TIME IN 1969
6 VG, 10 Desirable, 9 Acceptable
Presently we are using **Woodacres Master Chief, Lyrene May Rose Prince, Yellow Creek Top Honor Ace**, and the young sires in service at SIRE POWER.
MR. & MRS. J. OWEN EBERSOLE
R.D. 1, Duncannon, Pa. 17020
Phone: 717–834-3983

LEROYDALE FARM

Home Of 135 Registered Guernseys
Herd Established In 1931
DHIA AVERAGE

1968	76.8 cows	9918M	497F
1969	76	10816M	538F

High Herd in Pa. for herds with 75 – 100 records.
OUR HIGH COWS DURING 1969
Dandy: 4-7 305 15135 740; **Dassal**: 5-11 305 14160 720
USING SIRE POWER SIRES 100%
JOHN P. BRACKMAN & SONS
(Owen L. & Paul R.)
Canton, Pa. 17724
Located on Rt. 414, 6 miles east of Canton

PEN-COL FARM

Growing in the 70's with good cows, good men, and WOODACRES MASTER CHIEF.
DHIA AVERAGE
1969 60.1 cows 12091M 575F
Our herd will total over 200 head by this fall. Listed below are a few records completed at PEN-COL recently.

	Age	Days	Milk	Fat
Quantity (E)	7-8	365	19,200	909
Dormo (E)	5-7	305	13,830	743
Tara (VG)	4-10	365	19,580	776
Lilly (VG)	6-5	365	18,500	878
Star (VG)	5-1	305	16,000	876
Lottie (grade)	8-9	305	16,749	803
Carolyn (VG)	6-10	305	14,738	711
Nina (VG)	4-3	305	14,113	644
Actress (VG)	7-9	305	13,936	717

Plan to pay us a visit and see our herd as well as our DAIRY STORE, where all our Guernsey milk is sold.
CHRISTIAN & DENNIS WOLFF
Assistant Manager, Raymond Stroup
R.D. 1, Millville, Pa. 17846
Phone: 717–458-6636

SHADOW LAWN FARM

T.B. Accredited & Bang's Certified
DHIA AVERAGE
1968 51.4 cows 10775M 553F
1969 44.4 cows 10648M 533F
IN HEAVY SERVICE
WOODACRES MASTER CHIEF
We are breeding "Master Chief" to everything except his daughters that are being bred to **Twin Brook C.B. Paulson**, and **Woodacres Dariann's Hal.**
WILTON E. & RUTH W. DANGLER
R.D. 1, Stillwater, Pa. 17878

K-DALE FARM

A Few Of Our Top Cows
Grayce Farms Foremost Jessie
3-0 305 18062 829
5-2 305 16270 768
Joy of Maple Lane Farms
3-3 305 13631 634
4-10 305 12676 571
K-Dale Butterfinger Elda
2-4 305 11830 537
3-9 305 13632 600
We are breeding our herd to **Woodacres Master Chief, Lyrene May Rose Prince**, and **Yellow Creek Top Honor Ace.**
RICHARD & JANET KRIEBEL
R.D. 4, Benton, Pa. 17814

YOU'LL LIKE WHAT YOU SEE IN THESE HERDS
WE DO – And Enjoy Serving Them

Providing Service To Sire Power Sires

NEBA
NORTHEASTERN BREEDERS ASSOCIATION
R.D. #2, Tunkhannock, Pa. 18657
717 — 836 - 3127

Yes, as "Farmer Breeders," the dairymen listed on this page represent the heart of the Guernsey Breed. Progressive dairymen, they have developed outstanding herds.

NEBA, their Breeding Cooperative, is pleased to work with them by furnishing the SIRE POWER to produce profitable Guernseys in the 70's.

OUR HERD IS BUILT ON THE BLOOD OF THESE TWO GREAT COW FAMILIES

The "Ermine" Family –

Fairlawn Actor's Queen (VG)
Gold Star Dam
12530–561–Jr2–365C–3x
11086–513–13HIR–305–2x

The "Sonsie" Family –

Hardwick's Sonsie
VG at 13 and 14 years
12475–721–Sr2–365C–3x
A daughter of Mixter Hardwick

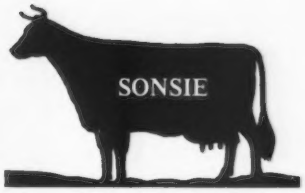

A Member Of The "Ermine" Family

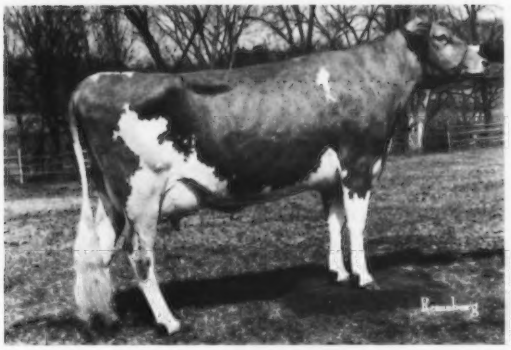

Antietam Brilliant Ermine
(VG 3 times)
11497–579–Jr2HIR–305–2x
11266–572–Sr3HIR–305–2x
10860–544–Sr4DHIR–305–2x
Another one with the "Brilliant" look.

A Member Of The "Sonsie" Family

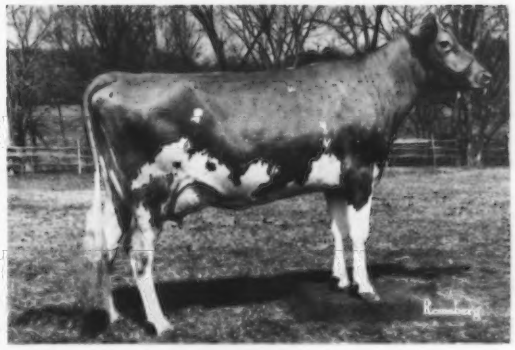

Antietam Brilliant Sonsie
(VG '64 '6–E '66)
11463–592–Jr2HIR–305–2x
13224–653–Jr3HIR–305–2x
A member of the 1st prize Sr. Get, Md., Pa. A-A, National, 1966. A member of the All-American Sr. Get of Liseter Brilliant.

A "Brilliant" Son From The "Queen" Family In Service –

ANTIETAM BRILLIANT
Born February 18, 1961
We are using "Brilliant" on better than half of our herd.

A son of **Liseter Brilliant** out of **Antietam H. Queen** (VG), 10813 – 553 – Sr2 – 305 – 2x, 13061 – 691 – 5HIR – 305 – 2x, she a daughter of Fairlawn Actor's Queen (VG), Gold Star Dam, 12530 – 561 – Jr2 – 365C – 3x.

Plan To Visit Our Herd And See The Ermines And The Sonsies

Federal Accredited No. 169991 — Pa. Bang's Free Cert. 267
Mrs. Florence B. Lyon, Owner
Telephone: Waynesboro 762 - 4721
Paul Weddle, Herdsman
Tel. 762-6880

ANTIETAM FARM

Located 2 miles south of Waynesboro
WAYNESBORO, PENN, 17268

We Bred Ourselves Quite A Bull!

HONORABLE MENTION ALL-AMERICAN SENIOR YEARLING

STERLING GOURMET – Born July 2, 1967

1st prize Senior Yearling Bull, Junior and Reserve Grand Champion Bull, Pennsylvania All-American Dairy Show.
Honorable Mention All-American Senior Yearling, 1969

A son of **Golden Harvest King's Gourmet**, a Reserve All-American bull calf, 1958, and a Reserve All-American Senior Yearling bull, 1959, and out of **Sterling Mayda**, 15860 – 760 – 5DHIR – 305 – 2x.

Our Excellent "BUTTERFAT LEXICON" Cow Was 1st Prize 3-Year-Old, Reserve Senior Champion, Pennsylvania Farm Show, 1970.

Produce of Dam (Mulhocaway Dame Lexa), 1st place 1970 Pennsylvania Farm Show, showing **Sterling's Hal's Lexa** and **Mulhocaway Butterfat Lexicon**, 1st Place 3-Year-Old, Pennsylvania Farm Show, 1970.

PLAN TO VISIT OUR FARM DURING 1970

SORDONI STERLING FARMS, INC.
Adam Stefanowicz, Manager
Tel. 717–639-5334 (Home)
717–639-5100 (Barn)

Harveys Lake, Pa. 18618
Graham Foster, Herdsman

LAKE LOUISE FARM

DALLAS, PENNSYLVANIA 18612

Raymond Goeringer — Owner
Martin Snyder — Manager
William Giberson — Herdsman

Telephone – AC 717 – 333 - 4505 (Home)
AC 717 – 333 - 4410 (Barn)

FOUR QUEENS IN OUR HERD

EDISTO FARMS BLZ. HEART
Excellent 4 times – 93.5%
Sold in 1965 for $8,500.
11534–547–Jr2HIR–305–2x
14380–692–Sr3DHIR–305–2x
14300–639–5DHIR–305–2x
13550–632–6DHIA–282–2x
On retest with 15819–806–7DHIR–2x in 277 days.
Due in July to Chedco Bonanza's King
Sr. & Gr. Ch., Md., 1965, Res. Gr. Ch., N. Y., 1966, Sr. & Gr. Ch., N. Y., 1967, Sr. & Gr. Ch., E.S.E., Pa. A-A Dairy Show, 1968.

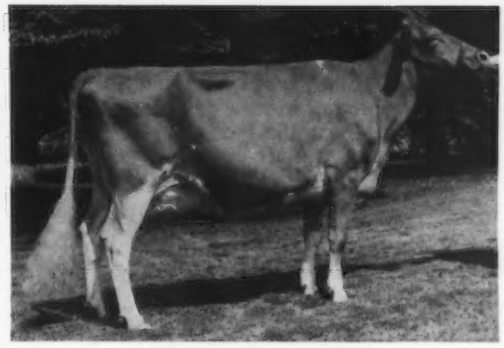

GREEN FIELDS B. OTHELLA
Excellent twice – 93.5%
11820–557–Jr2DHIR–305–2x
12850–598–4-7DHIR–305–2x
Due in September to Chedco Hollyhock's Ambler.
2nd Aged Cow, Eastern States Exposition, Pennsylvania All-American Dairy Show, 1968. Reserve Grand Champion, Pennsylvania All-American Dairy Show, 1968.

A daughter of Burger's Place Billy.

LAKE LOUISE C.O. ELVIRA
VG '69–87.5%
On test with 9210–433–3-3DHIR–2x in 215 days.
3rd 3-Year-Old, Pa. A-A, 1969.
Sire: Hidden Marsh Chief Olympic

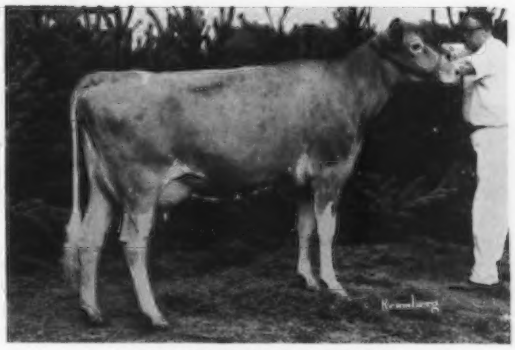

LAKE LOUISE N. F. CORONET
VG '69–86%
On test with 9194–379–2-5DHIR–2x in 251 days
1st 2-Year-Old, Res. Gr. Ch., N.E. District 4-H Show.
"Coronet" is a direct descendant of the Douglaston Baroness Cora family.
Sire: Lake Louise Noble Flash

Plan To Visit Us And See Our Working Guernseys

HILL GIRT Guernseys

A Few Records Completed During 1969

	MILK	FAT	DIVISION
Hill Girt Gallant Doreen	14220	821	4-4DHIR–305–2x
		State Production Leader In Fat	
Hill Girt Magars Bonny	13370	681	8-4DHIR–305–2x
Hill Girt Magar Rosanna	12960	625	3-9DHIR–303–2x
Hill Girt Magars Fanny	12830	616	8-6DHIR–305–2x
Hill Girt Magars Blossom	12240	616	8-0DHIR–305–2x

In Service – A "Flash" Son Out Of A 10 Times Excellent Dam –

NYALA FERN'S ADVANCER – Born September 7, 1964

A son of **"Flash"** out of **Hominy Hill Champion Fern** (Excellent 10 times – 92%), Liebers Trophy winner. Lifetime production, 185,159 lbs. milk, 8,585 lbs. fat, 3,508 days. Three records over 20,000 lbs. milk, including 22466 – 1067 – 6yrs – 365 – 2x.

We Are Also Breeding To Top AI Sires

PLAN TO VISIT OUR FARM . . . VISITORS ALWAYS WELCOME

HILL GIRT FARM

H. G. Haskell, Jr., Owner

On Highway 100, 2 miles south of Chadds Ford.

Phone 388-6081
Chadds Ford, Pennsylvania 19473
George M. Newlin, Supt.
Harry Hamilton, Herdsman

BIEVER FARMS DAIRY

R.D. 1, Schuylkill Haven, Pa. 17972

Our 1969 Production . . . 57 DHIR Records Average 11114 M, 495 F (ME – 305 – 2x)

A Few Recently Completed Records –

Alpha Generals Peaceful Night
13560–653–11DHIR–305–2x
Alpha King Coles Fancy
13080–517–6-11DHIR–305–2x
Alpha Saturns Harp
13690–514–5-0DHIR–305–2x
Hilda Roy Beautys Cleo
15030–624–4-9DHIR–305–2x
Alpha Apollos Joann
13630–599–4-10DHIR–305–2x
Alpha Saturns Jewel
13380–588–3-2DHIR–305–2x

Two Home-Bred Sires In Service –

ALPHA VENUS'S B. SATURN – his daughters are milking over 11,000 lbs. as 2-year-olds. He is a son of **Nyala Ermine's Bonanza.**

ALPHA RIBBONS STERLING – a son of **Golden Harvest King Gourmet.**

We are also using top AI sires

Visit our Dairy Store, where all the milk we produce is sold as Golden Guernsey.

We are located just off Highway 61 – 2 miles south of Schuylkill Haven.

Est. W. J. Biever & Son
Owners
Tel. 717–366-0262

Donald Fisher
Herdsman

Our 5th Classification On February 7, 1970, Gave Us –

86 HEAD That Classified With An 83.4% Average

A Few Of Our 1969 DHIR Records

	MILK	FAT	DIVISION
Shadow Lawn Monarchs Sonia	10930	441	15-2–300–2x
Shadow Lawn Fames Diana	10350	441	6-6–305–2x
Shadow Lawn Mar Mo May	11870	577	7-1–305–2x
Shadow Lawn Nances Lucy	11060	446	4-3–305–2x
Shadow Lawn Nances Dixielee	11850	473	4-8–305–2x
Shadow Lawn Billys Belle	11490	455	4-8–305–2x
Shadow Lawn Kings Janet	10290	482	4-6–305–2x
Shadow Lawn Billys Doris	11520	485	5-2–305–2x
Sunset Bonanzas Imp	11040	493	3-11–305–2x
Shadow Lawn Stars Salina	10460	454	4-2–305–2x
Shadow Lawn Nances Dame	10540	492	4-0–305–2x
Shadow Lawn Nances Solesta	12360	559	5-1–305–2x
Shadow Lawn Jasons Coral	11020	512	3-1–305–2x
Shadow Lawn Jasons Doreen	10260	435	2-11–305–2x
Shadow Lawn Nances Nan	11330	489	3-2–305–2x
Shadow Lawn Wistars Judith	10570	489	2-2–305–2x

At the present time we milk about 85 cows, and our complete supply of milk, and other products produced on the farm are sold through our dairy store.

SHADOW LAWN FARM AND DAIRY

Located on Pa. Route 846, 2½ miles northwest of Transfer
We invite you to visit with us, to see our store and our Guernseys.

The David Woods Family
Owners

Transfer, Pa. 16154
Tel. 646-5211 (store)

HOUSLEY'S C. RAMONA, EX (94)
All-American 2- and 3-Year-Old 1968-1969
Sr. and Grand Champion 1969 National Show
2y 7m 365d 2x 17,977 M 4.6% 834 BF

Lets...

MAKE MORE CHAMPIONS

It's easy to make more **CHAMPIONS.**

Just put him to work. It's the best way we know of to come up with a cow to stand in that first stall, or a whole herd of standout cows.

It's a plan based on lots of milk and high-scoring cows.

All-American Best Three Females 1969
All CHAMPION Daughters:
Housley's C. Geraldine
Housley's C. Merrysong
Housley's C. Ramona

ABS
AMERICAN BREEDERS SERVICE ®

0779 Housley's J. Champion

His USDA Daughter-Herdmate Comparison, I 70
22 Dtrs., 36 Recs., 2 Herds 14,310M 4.50% 644BF
All Herdmates Average 10,661M 4.50% 480BF
Difference +3,649M .00% +164BF
Repeatability 26%
EDS or Pred. Diff. + 967M + 43BF
21 Classified Daughters Average 87.1

AMERICAN BREEDERS SERVICE, Inc.
DeForest, Wis 53532

Hack's Dairy Farm Store

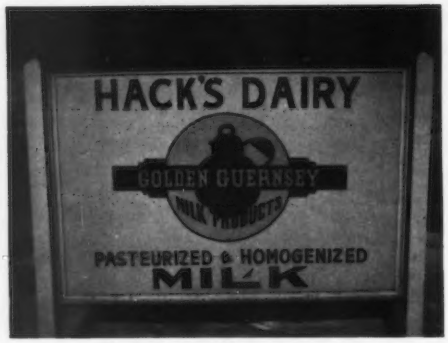

Where All The Milk We Produce From 84 Cows Is Sold As Golden Guernsey

We are breeding heavily to –

HOUSLEY'S J. CHAMPION
Silver Star Sire

USDA Summary 1/70 . . 22 daughters, 2 herds average 14310 lbs. milk, 644 lbs. fat, Pred. Milk Diff. +967 lbs., Repeatability 26%, 21 classified average 87.1%.

Plan To Pay Us A Visit

CORNER PARK FARM

C. R. & Dean Hack
Tel. 717–759-9754

R.D. 2, Berwick, Pa. 18603

Grand View Farm
R.D. 2, Berwick, Pennsylvania 18603

Milking 45 Head Of Guernseys

In our breeding program we are concentrating on the following AI sires –

BURGER'S PLACE BILLY – GOLD STAR SIRE

USDA Summary 5/69 . . 3,800 daughters, 806 herds average 10443 lbs. milk, 467 lbs. fat, Pred. Milk Diff. +515 lbs., Repeatability 96%, 1,584 classified average 83.3%.

HOUSLEY'S J. CHAMPION, SILVER STAR SIRE

USDA Summary 1/70 . . 22 daughters, 2 herds average 14310 lbs. milk, 644 lbs. fat, Pred. Milk Diff. +967 lbs., Repeatability 26%, 21 classified average 87.1%.

As technicians for American Breeders Service, we are able to offer semen from their great bull stud to the breeders in this area.

Visitors Always Welcome

We are located west of Berwick. Turn north off Route 11 at the Briar Heights Golf Course, and the farm is at the upper corner of the course.

Albert & Marian Hack Tel. 752-2557

CRUMDALE — *Home Of KELSO Guernseys*

A Double "BRILLIANT" Is In Service In Our Herd

LISETER BEACON'S FLASH – Born December 23, 1966

Sire: Liseter Winning Beacon, a son of Liseter Brilliant Ramona (below).

His Sire's Dam

Liseter Brilliant Ramona (EXCELLENT)
12621–568–7HIR–305–2x
A full sister to Liseter Brilliant Ruth (E), maternal sister to Liseter Ramona (VG 6 times), 17868 – 795 – 8HIR – 305 – 2x.

His Dam – Excellent

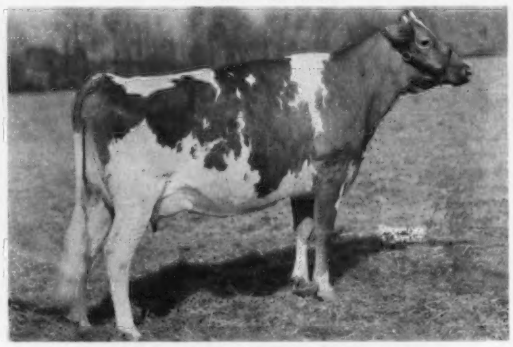

Liseter Brilliant Secret (EXCELLENT)
13608–607–8HIR–305–2x
13053–602–9HIR–305–2x
14730–705–12DHIR–305–2x
Next Dam: Liseter Mistress Secret (VG), 16036 – 754 – 11HIR – 305 – 2x, 16308 – 785 – 12HIR – 305 – 2x.

Visitors Welcome – Breeding Stock For Sale

Farm located at Crum Creek on White Horse Road near Paoli where Routes 202 and 30 meet.

CRUMDALE FARM — Berwyn, Chester County, Pennsylvania 19312

MRS. PERCY C. MADEIRA, JR., Owner
Phone Elgin 6 - 3462

RICHARD STANER, Manager
Phone Elgin 6 - 0197
Accredited Herd 54239 — Bang's Free 207

Penn-Del Guernseys Continue To Work

1969 PRODUCTION

47 DHIR Records Average 11922 Lbs. Milk-4.9%-580 Lbs. Fat

A Few Recently Completed Records

	MILK	FAT	DIVISION
Penn Del Command Susy	15070	717	2-7DHIR–305–2x
	State Production Leader in both milk and fat		
Naeflands Kelly	14530	758	7-3DHIR–305–2x
Penn Del Comrade Nancy	13930	741	4-1DHIR–305–2x
Spring Lane Butterfat Amy	13520	678	5-6DHIR–305–2x
Penn Del Darimost Ballerina	13170	700	3-8DHIR–305–2x
Penn Del Forward Penny	12960	656	2-1DHIR–305–2x
Penn Del Darimost Magnolia	12770	630	3-7DHIR–305–2x
Naeflands Kebbie	12730	642	7-11DHIR–305–2x
Penn Del Darimost Beth	12670	722	2-9DHIR–305–2x
Penn Del Brilliant Mayflower	12600	544	4-2DHIR–305–2x
Penn Del Brilliant Gilda	12400	561	2-2DHIR–305–2x
Naeflands Nibbs	12050	548	4-4DHIR–305–2x

Our 8th Classification

43 HEAD AVERAGE 86.3% . . . 4 Excellent – 30 Very Good – 9 Desirable

Two Of Our Excellents

Naeflands Kelly
VG 4 times–E '69
5 records include –
12980–663–Sr3DHIR–305–2x
14530–758–7-3DHIR–305–2x

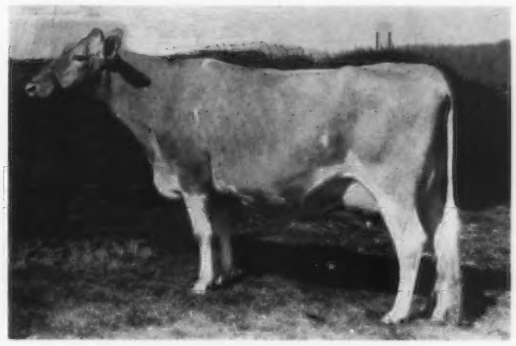

Penn-Del Command Mimosa
VG '66–E '68 '69
11700–595–Jr2DHIR–305–2x
11040–551–Jr3DHIR–305–2x
11230–581–4-2DHIR–305–2x

Our other two Excellents – Sorry we have no pictures, so pay us a visit and see them in their working clothes.

Meadow Springs Steadfast Folly
VG '65–E '68 '69
12090–480–Sr2DHIR–305–2x
17180–663–Jr4DHIR–305–2x
15670–689–6-4DHIR–305–2x

Puddington St. Pecolit
VG '68–E '69
10360–514–3-3DHIR–305–2x

Penn-Del Farm

RAYMOND F. & LOUISE WITMER, Owners
Tel. Quarryville, 786 - 3526 (area code 717)

7 miles south of Lancaster on U.S. 222
R.F.D. No. 1, Willow Street, Pa. 17584

BERKS COUNTY GUERNSEY BREEDERS' ASSOCIATION

(Berks — Schuylkill — Lebanon — Lower Dauphin)

Blue Mt. View Farm, Star Route, Shartlesville 19554

M. D. Hollenbach & Son, Owners. Guernseys since 1931. Using NEBA sires. Farm located on Old Route 22, between Shartlesville and Straustown. Phone 215–488-1726.

Gaile Kieh Farm, R.D. 2, Bernville 19506

Norman and Nancy Reifsnyder, Owners. Tel. 215–488-1330. We are using ABC Sires, Mate-Rite Service. Farm located on Route 183, 3 miles south of Bernville.

Lebanon Valley Farm, R.D. 1, Annville 17003

Jacob N. Smith & Son, Owners. Tel. 717–838-2011. Guernseys Since 1933 – Testing DHIR. Three Year Herd Average – 46.4 cows, 10464 lbs. milk, 498 lbs. fat. We are using sires from NAL Affiliated Breeders. Farm is located 1½ miles southeast of Palmyra, off Route 422.

Elmford Farm, Route 2, Douglassville 19518

Roy Y. Stoltzfus Family, Owners. 54.4 cows on DHIA av. 9493M–466F. Using AI sires and Elmford Mr. Minnie, a son of Colbydale's Mr. Minnie and out of Elmford Phil's Margo, 13454 – 688 – 3DHIA – 305 – 2x. Mr. Minnie's first daughter finished with 10215 – 478 – 2DHIA – 305 – 2x. Farm is located on Limekiln Road off Rt. 562, 1 mile west of Yellowhouse. Tel. 215–689-5334.

Oley Acre Farm, R.D. 1, Oley 19547

Elmer Petersheim & Family, Owners. Tel. 215–689-5554. We are using top AI sires from NAL Affiliated Breeders. We are located on Kauffman Road, 2 miles east of Oley.

Walnut Edge Farm, Rt. 2, Douglassville 19518

E. Frank Stoltzfus & Sons, Owners. Tel. 215–689-5333. 50 cows producing GOLDEN GUERNSEY MILK since 1945. Farm located off Limekiln Road, 2 miles west of Yellowhouse.

Oellara Farms, R.D. 4, Hummelstown 17036

Robert H. & Eleanor Oellig, Owners. Tel. 566-0027. Continuous DHIA testing for 22 years. Using AI sires from NAL Affiliated Breeders and Curtiss studs. Farm located 1½ miles northwest of Hershey on Route 39.

Maple Lane Farms Dairy, Jonestown 17038

Donald J. Blouch, Owner. Tel. 865-3655. Located 1 mile west of Jonestown on Old Rt. 22.

Jug Milk – Farm Fresh Milk – Jug Milk
Produced And Sold On Farm

Certified – Accredited

Sunnydell Farm, R.D. 2, Myerstown 17067

Warren & Ellen Bucher, Owners. Tel. 717–949-6546. Located on Route 501, two miles north of Schaefferstown at Reistville turn right ¼ mile. Using AI sires. 5-Year Herd Average, 11516M – 583.6F – 35.2 Cows.

W. H. Dreibelbis Sons, Inc., R.D. 1, Shoemakersville 19555. Tel. 215–562-8638. Located on Rt. 662 east from Rt. 61.

Our herd is very rich in Hominy Hill – Green Meadow bloodlines.

DUMAR IS LINE-BREEDING TO LILIAN

(E)

DUMAR FARM P.H. LILIAN (E '64 '65)
12281–620–2DHIA–305–2x
15188–757–3DHIA–305–2x
13934–699–6DHIA–365–2x
12140–629–7DHIA–305–2x
All-American 2-Year-Old, 1958
All-American 3-Year-Old, 1959

Sold to Windy Hill Farms, Titusville, Pennsylvania, for $2,800 in our Dispersal in 1965, where her son is in service. Another son is in service at Kleinpeter Farms Dairy, Baton Rouge, Louisiana

A Lilian Daughter (E)

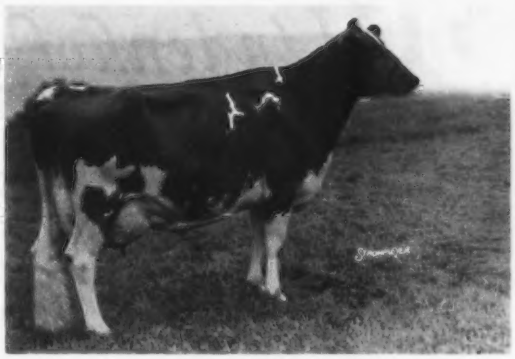

Dumar Farm Varro's Miss Lilian
Excellent '66 '67 '69
Sold to McDonald Properties, Cortland, N. Y., for $4,100 in our Dispersal in 1965.
13090–669–5-8DHIR–305–2x
Her son is also in service at Windy Hill Farms.

Dam's Maternal Sister (E)

(Snapshot – April, 1960)
Friendship Varro Lilly (E 5 times)
12490–573–Jr3DHIR–305–2x
12330–549–5DHIR–305–2x
13740–630–6DHIR–305–2x

Dam Of Lilian (E)

(snapshot at 11 yrs. – April, 1960)
Coldspring's B.R. Lily (E '62)
11789–493–Sr3–365–3x

Miss Lilian and Varro Lilly are by McDonald Farms Rival Varro, 20 daughters and a son sold in our dispersal on November 1, 1965, for $23,175, an average of $1,103.57 per head.

A SON AND GRANDSON OF LILIAN ARE IN SERVICE

The Son . . .

DUMAR FARM VERN'S LEADER
Born November 16, 1963
Sire: McDonald Farms Jolly Vern
GOLD STAR SIRE, 1960
Dam: Dumar Farm P.H. Lilian
(pictured above)

18 LEADER DAUGHTERS IN OUR HERD

The Grandson . . .

McDONALD'S B. KARDINAL
Born March 31, 1967
Owned jointly with Reed L. and Eleanor F. McJunkin, Cortland, N. Y.
Sire: Burger's Place Billy
AI GOLD STAR SIRE
Dam: Dumar Farm Varro's Miss Lilian
(pictured above)
On test and made over 2,000 lbs. milk in January.

The First 2 Daughters By VERN'S LEADER To Finish Test

	MILK	FAT	DIVISION
Dumar Farm Leader's Nora	12825	624	2-8DHIA–339–2x
Dairy View Farms D F V L Jan	13396	648	2-7DHIA–353–2x

PLAN TO VISIT OUR HERD AND SEE THE VERN'S LEADER GET

We dispersed our herd on November 1, 1965. At that time we had 4 Excellents – 4 All-Americans. Today our herd numbers 80 Head . . . No Excellents – No All-Americans – BUT, WE ARE WORKING AT IT!

Turn left at the St. Johns sign, 5 miles north of Hazelton on Rt. 309

George W. Snyder & Sons, Owners
Tel. 717 — 788 - 3029

DUMAR FARM, St. Johns, Pa. 18247

Lindenhof

K. D. and Else Linde
R.D. 1, Oxford, Pa. 19363

We Are Happy To Have Sold The Highest Price Female In The United States In 1969

LINDENHOF T.C. ELVIRA
10655–486–1-11DHIA–305–2x
12087–583–3-4DHIA–305–2x
16262–722–4-5DHIR–311–2x
Sr. & Gr. Ch., N.C., 1969. Member of 1st Sr. Get, National, 1969. Member of All-American Sr. Get, 1969.
Her son – LINDENHOF ELVIRAS THOR – born February 23, 1969, by Eber-Lea Farms Prince, is in service at Guernsiana Farm.

We Test –
1967 . . 45.1 cows, 11774M–4.8%–563F
1968 . . 45.8 cows, 11268M–4.7%–533F
1969 . . 46.3 cows, 11591M–4.6%–529F

Stock For Sale – Visitors Always Welcome

Purchased by Quail Roost Farms for $4,400 in The Guernsey Sale.

We Classify –
Our first classification on August 11, 1969 . . 11 Very Good – 24 Desirable – 7 Acceptable.

Farm located 5 miles northwest of Oxford on 472, Lancaster County. Tel. 717–529-2513.

1969 – GOLD STAR BREEDER FOR THE FOURTH YEAR

43 DHIR Records Average 13692 Lbs. Milk, 4.6%, 630 Lbs. Fat, ME–305–2x
38 Classified Average 85.5%
5th Highest Herd On Official DHIR Test For Milk Among All Herds With 30 To 50 Records In The Average
1970 – PREMIER BREEDER, PENNSYLVANIA FARM SHOW

Reserve All-American Junior Get

Get of Wileeda Arti M. Gustaf
1st prize Junior Get at 8 County Fairs, 2nd at the National and Pennsylvania All-American Dairy Show.

Our All-American Heifer Calf

SNIDERS GUSTYS REBECCA
1st prize Heifer Calf at 7 County Fairs and 5 times Junior Champion. 2nd, Pennsylvania All-American Dairy Show, 1st, National Guernsey Show and 1st & Junior Champion, National Junior Show. She was also Junior Champion at the 1970 Pennsylvania Farm Show.

At The 1970 Pennsylvania Farm Show We Had –

4 Championships

7 Blue Ribbons – 3 Red Ribbons – 2 White Ribbons

We Test . . . We Classify . . . We Show . . . We Have Stock For Sale
Visitors Always Welcome

Bernard O. Snider, Owner
Bernard F. Snider, Herdsman

SNIDER HOMESTEAD

New Enterprise, Pa. 16664

The Flash's Are Looking Real Flashy-

BLAKEFORD LIBBY'S FLASH
Born June 20, 1967

His daughters are big, strong, open-ribbed heifers – the kind that should grow into real outstanding cows. Sire: **Fritzlyn Jeanette's Flash**, GOLD STAR SIRE

His Dam

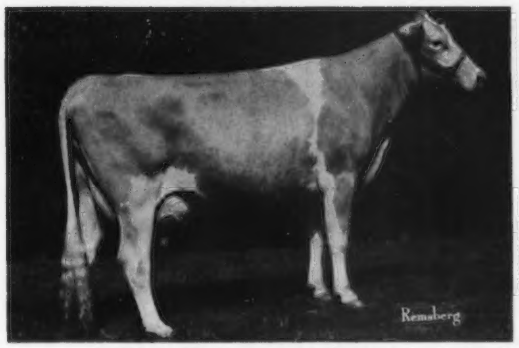

Blakeford Governor's Libby
VG '65 '66–E '67 '68
11454–597–Jr2HIR–305–2x
14590–744–Jr3DHIR–305–2x
13650–609–Jr4DHIR–305–2x

His Dam's Dam

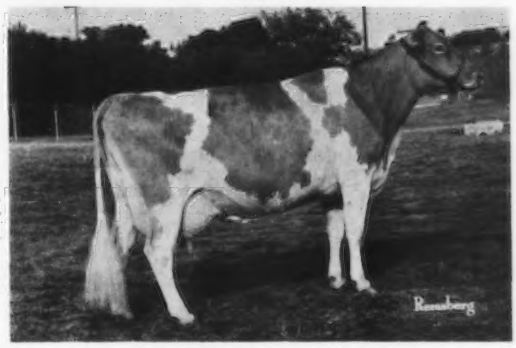

Langmore Dominant Libby
Excellent 8 times
Her last 4 records average 20448 – 926 on 2x milking, including 22180 – 1047 – 11DHIR – 365 – 2x.

Two Sires In Service By –

BURGER'S PLACE BILLY

USDA Summary 5/69 . . 3,800 daughters, 806 herds average 10443 lbs. milk, 467 lbs. fat, Pred. Milk Diff. +515 lbs., Repeatability 96%, 1,584 classified average 83.3%.

BREEZY INN BILLY'S JACK
Born January 5, 1968
Dam: Breezy Inn Farms Apra
VG twice–E 4 times
5 records include –
14390–646–7DHIR–305–2x

BREEZY INN BILLY'S IMPERIAL
Born December 2, 1967
Dam: Jo-Be Dude's Glad
VG 5 times
8 records include –
14277–579–7HIR–365–2x

Results Of Our 8th Classification –

50 HEAD AVERAGE 84.9%

2 Excellent — 33 Very Good
12 Desirable — 3 Acceptable

1969 Production Average –

70 DHIR Records Average 10934 lbs. milk, 508 lbs. fat (ME–305–2x)

Occasionally We Have Breeding Stock For Sale

Plan To Visit Our Herd – You Are Always Welcome

Harry W. Blessing
Tel. 255 - 4141

BREEZY INN FARM—Wrightsville, Pa. 17368
Farm is located ½ mile north on North 9th Street

OUR 8TH CLASSIFICATION-
The Results Were Most Pleasing

33 HEAD....2 Excellent-18 Very Good-13 Desirable

AVERAGE 84.87%

100% Above The Line In General Appearance, Breed Character, Shoulders, Dairy Character, Body Capacity And Rear Udder

Our Two Excellents

Lodemaster's Sheila
VG twice – E 3 times
10107–510–Jr2HIR–305–2x
12526–685–Sr3HIR–305–2x
13920–805–Sr4DHIR–305–2x
13640–758–5-8DHIR–305–2x

Hillside Commands Pamela
Excellent '70
*15500–658–2-1DHIR–305–2x
1969 Pennsylvania State Production Leader in milk.
We have a son of Pamela born December 10, 1968, by Darimost.

15 Daughters Of Our Former Herd Sire – **OSBORNE HILL LODEMASTER** – Were Classified, 1 Excellent – 6 Very Good – 8 Desirable, with an average of 84.6%. USDA Summary 5/69 . . 47 daughters, 2 herds average 11350 lbs. milk, 546 lbs. fat, Pred. Milk Diff. +157 lbs., Repeatability 41%, 44 classified average 82.5%.

Production Continues To Remain At A High Level

1969 Production . . . 42 DHIR Records Average 11811 Lbs. Milk, 4.8%, 563 Lbs. Fat, ME – 305 – 2x

A Few Recently Completed Records

	MILK	FAT	DIVISION
Goldwood Dolli Rose	12120	569	9-2DHIR–305–2x
Lodemasters Royal June	12930	632	8-2DHIR–305–2x
Lodemasters Mollie	14080	740	6-5DHIR–305–2x
Minnies Royal Julietta	12070	611	7-2DHIR–305–2x
Lodemasters Rosette	12850	580	6-9DHIR–305–2x
Lodemasters Bertha	13250	611	5-10DHIR–305–2x
Golden Royal Lina	12000	520	6-1DHIR–302–2x
Gladview L Lass	12280	657	5-0DHIR–305–2x
Lodemasters Debbie	14850	703	3-4DHIR–305–2x
Smithside P. Snowflake	12280	563	2-3DHIR–305–2x

VISITORS ALWAYS WELCOME

Guernseys And Belgian Breeding Stock For Sale

SMITHSIDE FARM

Farm located 7 miles east of Hollidaysburg in Turkey Valley, off Route 22

R. W. SMITH & BROTHERS, Owners
Tel. Hollidaysburg 695 - 0491

R.D. 2, Box 294
Hollidaysburg, Pa. 16648

OUR 1969 PRODUCTION IS THE HIGHEST TO DATE

55 DHIR Records Average . . . 13751 Lbs. Milk, 4.9%, 676 Lbs. Fat

5th High In The Nation For Herds With 50–75 Records In The Average

1st In Pennsylvania For All Herds On Official Test

		DHIR–ME–305–2X		
YEAR	**RECORDS**	**MILK**	**FAT**	**RANK**
1968	66	13386	653	6th
1967	62	13513	659	4th
1966	57	13486	647	3rd
1965	72	13377	639	3rd
1964	67	12859	618	5th
1963	50	12314	598	9th

State Production Leader Records For 1969, 4 For Milk – 3 For Fat

Leaders Delite Pamela 15500–658–2-1DHIR–305–2x
1st for MILK

Leaders D Genita 15890–807–4-8DHIR–305–2x
1st for MILK – 1st for FAT

Leaders Fame Decca 19700–944–6-0DHIR–305–2x
1st for MILK – 1st for FAT

Leaders Fame Quill 16090–767–2-3DHIR–365–2x
1st for MILK – 1st for FAT

Our Herd Was Classified For The 9th Time On August 6, 1969

51 HEAD – AVERAGE 84.9%

2 EXCELLENT
36 VERY GOOD 9 DESIRABLE
3 ACCEPTABLE 1 FAIR

Our 10-Year-Old Excellent

Leader's D. Quail
VG twice – Excellent 5 times
11390–538–Jr2DHIR–305–2x
14290–695–Jr3DHIR–305–2x
15140–722–Sr4DHIR–305–2x
19460–927–5DHIR–365–2x
14760–673–7DHIR–305–2x
14280–703–8-11DHIR–305–2x

Reserve All-American

Leaders Command Leona
12906–621–2-1DHIR–305–2x (pending)
First Prize Two-Year-Old, York Interstate Fair; second at the National Guernsey Show, 1969. Shown by Allen G. Rohrbaugh.

Our Other Excellent – Leader's D. Claudia (VG '68–E '69)
13300–719–2-1DHIR–305–2x
13930–736–3-1DHIR–305–2x

Both of these Excellent cows are by our former herd sire – **HOMINY HILL DISTINCTION, GOLD STAR SIRE.**

Plan to Pay Us A Visit – You Are Always Welcome

LEADER FARMS — Route 2 — York, Pennsylvania 17402

Located 2 miles south of Shrewsbury on Rt. 111
GUY A. LEADER
GEORGE ROHRBAUGH, Herdsman

Tel. York: A.C. 717 — 741 - 1581
GUY A. LEADER, JR.

MERCER-NORTHWEST DISTRICT

ANNOUNCING

The Mercer County Guernsey Breeders Association and the Northwestern Guernsey Breeders Association have merged in order to better serve the Guernsey breeders of Northwestern Pennsylvania.

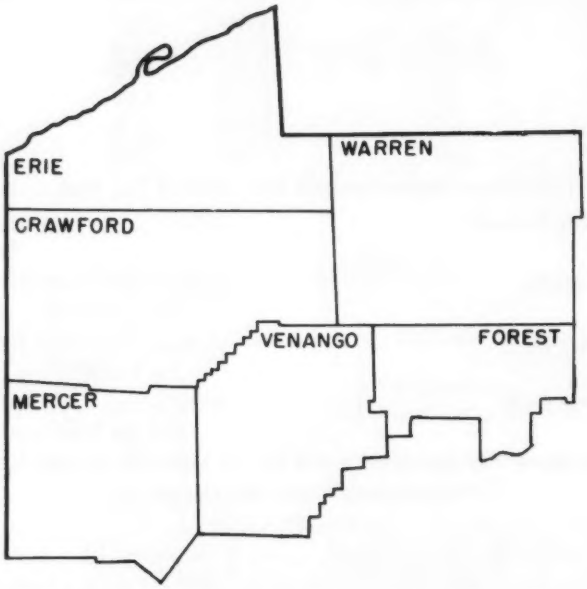

Our new organization is striving toward perfection through milk testing, semen programs, youth program and classifying over 550 head of Guernsey cattle.

Our annual Ice Cream Festival will be held on the second Friday in July. Each year over 2,000 people enjoy good homemade Guernsey ice cream, topped with strawberries, and help us contribute to our 4-H program, classification, and subscription of Journals for Vo-Ag schools.

Members

Aiken, Paul, R.D. 2, West Middlesex 16159

Anderson, Otto, R.D. 1, Mercer 16137

Berry, Jr., James D., R.D. 3, Titusville 16354

Berry, Michael T., R.D. 2, Titusville 16354

Bonwood Farms, Clifford Long, Mgr., R.D. 5, Mercer 16137

Burnham, Orlo S., Albion Road, R.D. 3, Conneautville 16406

Campbell Bros., R.D. 3, Emlenton 16373

President:
Campbell, Leroy, Creekedge Farm, R.D. 4, Grove City 16127

Cannon, Harold T. (and son), Easthill Guernsey Farm, 4816 Lamor Rd., Sharpsville 16150

Vice-President:
Dixon, James (Family), Dixlyn Farm, R.D. 2, Sharpsville 16150

Ealy & Son, A. R., R.D. 2, Sharpsville 16150

Ebert, G. C., Windy Hill Farm, R.D. 3, Titusville 16354

Secretary-Treasurer:
Ferris, Joseph W., R.D. 2, New Wilmington 16142

Gleason, John, Klover Knolls Dairy Star Route, Meadville 16335

Harmon, John B., R.D. 3, Titusville 16354

Hill, Harold, R.D. 3, Sandy Lake 16145

Jacquith, Henry, Spring Creek 16436

James, Rollin, R.D. 3, Sandy Lake 16145

Jamison, J. Ellsworth, R.D. 4, Grove City 16127

Kunz, Paul E., R.D. 1, Centerville 16404

McQuiston, Carl, Sandy Lake 16145

Minner, Logan, R.D. 1, West Middlesex 16159

Reithmiller, Frank, R.D. 2, New Wilmington 16142

Sedina, Vencil J., R.D. 1, Grand Valley 16420

Styer, Dewey E., R.D. 5, Meadville 16335

Summerfield Dairies, Robert Armstrong, R.D. 2, New Castle 16101

Toth, Charles, R.D. 1, Mercer 16137

Woods, David J. (Family), Shadow Lawn Dairy, Transfer 16154

Zulovich, Mike, R.D. 1, Edinboro 16412

GOLD STAR GUERNSEY HERD FOR THE THIRD TIME

61 DHIR Records Average 12886 Lbs. Milk, 638 Lbs. Fat (ME–305–2x)

49 Cows Classified Average 85.4%

Second high herd in Pennsylvania with 60 or more records in the average, and fourth high among all herds on official test regardless of number of records.

1969 U.S. Production Leader –

ELSVIEW FARMS HUGO LOUISE (E)
16600–*881–3-7DHIR–305–2x
U.S. Production Leader in Fat
The only U.S. Production Leader in Pennsylvania.

1969 State Production Leader –

ELSVIEW FARM WISTAR'S WILDA (VG)
*15900–*826–3-5DHIR–305–2x
State Production Leader in Milk and Fat.

55 HEAD

7 Excellent
43 Very Good
5 Desirable

AVERAGE 86.85%

1970 Classification Picture

A Son Of "Judith" In Service –

ELSVIEW FARMS ATLAS
Born December 4, 1967

Sire: Lyrene May Rose Prince, USDA Summary 9/69 . . 38 daughters, 8 herds average 11928 lbs. milk, 581 lbs. fat, Pred. Milk Diff. +239 lbs., 39% Repeatability, 42 classified average 86%.
Dam: Rennwood Neptune's Judith →
Excellent 5 times
13850–664–Jr2HIR–301–2x
13690–693–Jr3DHIR–305–2x
14040–733–Jr4DHIR–305–2x
14360–784–5DHIR–305–2x
15550–804–6-9DHIR–305–2x

Another Son Of Judith –

ELSVIEW FARMS NANCE'S JED – At the present time 6 of his daughters are fresh and milking over 50 lbs. Three of them have been classified – all VG with an average of 86.0%.

Breeding Stock For Sale At All Times

A. J. and James Celestine, Owners
Scenery Hill, Pennsylvania 15360
Mike Puskarich, Herdsman

ELSVIEW FARMS
Phone 412 — 239 - 4404
James Celestine, Manager

OUR BREEDING PROGRAM IS BEING BUILT ON THE BEST LYRENE AND YELLOW CREEK BREEDING

LYRENE WISTAR'S MASTER

We have 8 milking daughters by "Master" and several more coming along.

"Master" Carries This Same Breeding

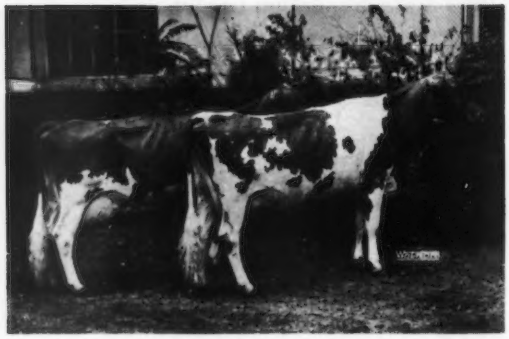

Produce of Lyrene Favorite Myra (E 3 times), Gold Star Dam. 6 records include 14292 – 772 – Sr4HIR – 365 – 2x, 12707 – 761 – 6HIR – 305 – 2x.

"Master" is by **Lyrene Myra's Wistar**, USDA Summary 1/70 . . 182 daughters, 62 herds average 10666 lbs. milk, 505 lbs. fat, Pred. Milk Diff. +693 lbs., 85% Repeatability, 88 classified average 83.4%.

"Master" is out of **Lyrene Maestro's Madge** (VG 4 times), 12230 – 684 – Sr4DHIR – 305 – 2x, 12930 – 710 – 5DHIR – 305 – 2x.

We have a bank of frozen semen from both "Master" and "Wistar" that we are using heavily in the herd.

In Addition To "Master" And "Wistar" We Are Also Using –

LYRENE MAY ROSE PRINCE

USDA Summary 9/69 . . 38 daughters, 8 herds average 11928 lbs. milk, 581 lbs. fat, Pred. Milk Diff. +239 lbs., 39% Repeatability, 42 classified average 86.0%.

A "Prince" Daughter

Lyrene Prince's Hester
VG '66–E '67
11080–484–Jr2DHIR–305–2x
10320–515–3-5DHIR–305–2x
Sold for $3,650 in 1966

"Mr. Honor" Is Also Being Used In The Herd –

YELLOW CREEK MR. HONOR

Born May 5, 1964

We have several of his daughters in milk that have made up to 60 lbs. for the tester. 6 daughters classified average 83.1%.

His Dam

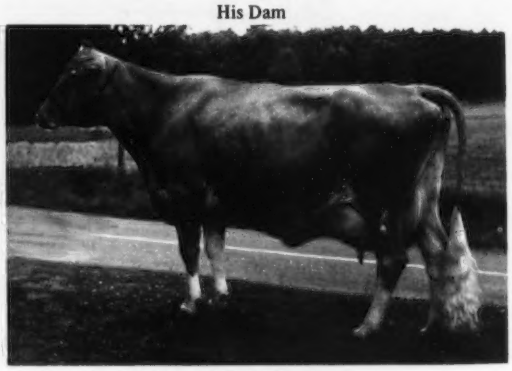

U. Creek Lilac's Honeymoon
VG 4 times–E twice
7 records include –
20701–1086–7HIR–365–2x

VISITORS ALWAYS WELCOME

SUMMERFIELD DAIRIES, INC.
LINDA VISTA FARM

3 miles west of New Castle on West Washington Street Extension.

Robert E. Armstrong III

R.D. 2, New Castle, Pennsylvania 16101

Tel. 412 — 652 - 8473

An Invitation To All Guernsey Breeders—

Pennsylvania Guernsey Breeders extend a cordial invitation to visit their herds.

Study the breeding programs that are being followed by progressive Pennsylvania Guernsey Breeders, who believe in a sound merchandising program backed by advertising.

You are always welcome and we solicit your business.

WINDY HILL DAIRY STORE
Located right at our farm

WINDY HILL FARMS

R.D. 3 — Titusville, Pa. 16354

"Breeding Toward Perfection"

ALL THE MILK FROM OUR 200 REGISTERED MILKING HERD IS SOLD IN OUR DAIRY STORE AS GOLDEN GUERNSEY

We Test DHIR

We Classify

We Are Breeding To The Following Top AI Sires

BURGER'S PLACE BILLY
Gold Star Sire 5/68
USDA Summary 5/69 . . 3,800 daughters, 806 herds average 10443 lbs. milk, 467 lbs. fat, Pred. Milk Diff. +515 lbs., Repeatability 96%, 1,584 classified average 83.3%.

WOODACRES MASTER CHIEF
Gold Star Sire 1/68
USDA Summary 1/70 . . 205 daughters, 60 herds average 10462 lbs. milk, 495 lbs. fat, Pred. Milk Diff. +463 lbs., Repeatability 87%, 90 classified average 83.5%.

HOUSLEY'S J. CHAMPION
Silver Star Sire 10/69
USDA Summary 1/70 . . 22 daughters, 2 herds average 14310 lbs. milk, 644 lbs. fat, Pred. Milk Diff. +967 lbs., Repeatability 26%, 21 classified average 87.1%.

SPRING RIDGE G. FALCON
N.A.L. Proved Sire . . 10 daughters, 19 records average 11351 lbs. milk, 550 lbs. fat, 9 daughters, 18 records show an increase over their 9 dams' 44 records of +1,541 lbs. milk, +71 lbs. fat.

We have in the herd . . . several good daughters by –

WINDY HILL ORIS PRINCE . . . Senior and Grand Champion, Pa. G.S., 1958. USDA Summary 5/68 . . . 57 daughters, 10 herds average 9506 lbs. milk, 469 lbs. fat, a Pred. Diff. of +53 lbs. MILK, +9 lbs. FAT for the daughters over their herdmates. 46 classified average 83.9%.

Over 50 daughters by our LUCKY bull

DUMAR FARM BONANZA LUCKY . . . a son of **Nyala Ermine's BONANZA**, GOLD STAR – AI GOLD STAR SIRE, and out of **Dumar Farm P.H. Lilian** (E), All-American 2-Year-Old, 1958, All-American 3-Year-Old, 1959, 15188–757–3DHIA–305–2x, 15380–758–9DHIA–338–2x.

CHEDCO BONANZA'S KING . . . 14 daughters in milk, more to freshen. They have size and power.

T.B. 561063
JAMES D. BERRY Jr. – Partner
MICHAEL BERRY, Manager – Partner
JAMES D. BERRY, 3rd – Partner

Farm located 3 miles south of Titusville on Pa. Route 8
Vaccinated

Phone Titusville 825-8815

Bang's 20316
Sam Pike, Herdsman
Tel. 814–823-7863

1927 COLDSPRINGS 1970

"A Name To Remember"

43 Years Of Following A Planned Breeding Program

THE BLOOD OF THESE TWO GREAT COWS PLAYS A LEADING ROLE IN OUR HERD TODAY

Vallevue Butterfat Beauty
Excellent '47 '48
18914–937–AA–365C–3x
5 summarized sons, 7 tested daughters – 4 Excellent average 15496 – 832 – 3x.

Dotty of West Side Farm
Excellent 4 times
*25338–*1329–11yrs–365–3x
6 summarized sons, one a GOLD STAR SIRE, 3 tested daughters.

A "Nugget" Son In Service –

CHEDCO JANET'S COMMANDER – Born March 19, 1964

Sire: Franchester Cecilia's Nugget, USDA Summary 5/69 . . 28 daughters, 8 herds average 11303 lbs. milk, 564 lbs. fat, Pred. Milk Diff. +19 lbs., Repeatability 42%, 20 classified average 84.8%.

His Dam

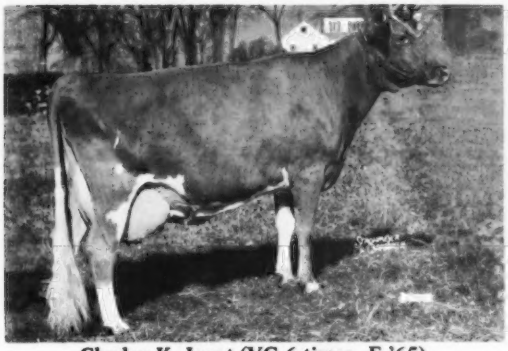

Chedco K. Janet (VG 6 times–E '65)
5 records over 14,000 lbs. milk, including –
17531–1019–5yrs–365–2x
15704–864–9HIR–305–2x

Maternal Sister To His Dam's Dam

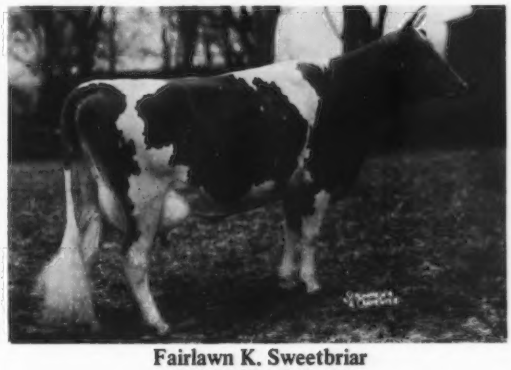

Fairlawn K. Sweetbriar
GOLD STAR DAM
15619–835–Sr3–365–3x
17378–916–5yrs–365–3x
Dam of 3 tested daughters.

In Addition To "Commander" We Are Using Top AI Sires

COLDSPRINGS FARM

Accredited for Bang's 57 . . . Accredited for T.B.
Est. S. C. PRICE, Owner
Phone Conyngham SUnset 8 - 5331

SUGARLOAF, PENNSYLVANIA 18249
HAZLETON, PENNSYLVANIA 18201

JAMES STRADNICK, Herd Manager
Phone Conyngham 788 - 2557

TYPE and PRODUCTION

OUR 15TH CLASSIFICATION

51 HEAD

AVERAGE 85.2%

We Now Have 7 Excellent Cows In The Herd

GOLD STAR BREEDER 8 TIMES

For The 9th Consecutive Year Our Herd Is Among The Top 10 For MILK In The Country

Year	No. Records	DHIR–ME–305–2x Milk	Fat	Place
1969	55	13503	617	6th
1968	56	13035	593	7th
1967	75	13586	640	1st
1966	53	12946	584	7th
1965	73	13022	585	8th
1964	73	12687	555	9th
1963	66	13139	581	3rd
1962	89	12645	574	2nd
1961	60	11994	546	8th

Plan To Visit Us During 1970

FRIENDSHIP HILL FARM

Mr. and Mrs. S. C. Martin, Owners
Telephone Pt. Marion 412–725-3421
Harry Kittle, Herd Manager

New Geneva
Pennsylvania 15467

T. B. Accredited—Vaccinated
State Bang's Cert.
No. 3

President Paul E. Cramer gave a summary of the year's activities and extended a hearty thanks to all who helped make the year a success. Activities of the past year included the annual meeting and banquet, with 64 present; a trophy, presented at the Annual Meeting of the Maryland Co-op Guernsey Breeders' Association to the county or district outstanding in the promotion of the Guernsey breed, was presented to Frederick County; the 11th Twilight Meeting; the Maryland-New Jersey Judging School; the Western Maryland Field Day, and the Frederick Fair with a Guernsey booth in the dairy cattle barn and cookies and milk served at ringside during the show.

The following directors were elected to serve three-year terms: William J. Wilcom, Jr., Frederick; Maynard Hawker, Middletown, and David E. Hawker, Frederick. Other directors are Paul E. Cramer; Harry Benton, Myersville; G. Richard Bidle, Middletown; Billy P. Slater, Monrovia, and John A. Summers, Frederick. In the election of officers Paul E. Cramer was elected president; David E. Hawker, vice-president, and Maynard Hawker, secretary-treasurer.

IOWA DISTRICT MEETINGS

District 1

By Richard Troester, Secretary

THE ANNUAL MEETING of the Iowa District 1 Guernsey Breeders' Association was held on January 31, at Humphrey's Dairy, West Union, Iowa.

The meeting was called to order by President Frank Sivesind, Waukon. The reports and minutes were approved including the secretary and the treasurer's reports. The following officers were elected: President, Frank Sivesind; Vice-president, Clinton Luenberger, Fort Atkinson, and Secretary-treasurer, Richard Troester, Elkader. Directors reelected were Herbert Walther, Waverly, and Gene Sivesind, Decorah. Walter Winke, Waukon, was elected a new director.

After much discussion the group decided to hold the District Show in conjunction with the Fayette County Fair. President Sivesind appointed Clinton Luenberger, Fort Atkinson, Merlin Orth, Waverly, and Gene Sivesind to procure prizes for the show winners. The prize selection for the junior champion of the Junior Show was left to a group of young Guernsey showmen—Charles Decker, Oelwein, Marvin Orth, Waverly, and Dan Walther, Waverly. Mr. & Mrs. R. H. Boe, Calmar, announced that they would donate a heifer calf to the junior champion showman to add to the many other awards of the day.

Field Representative Les Peckham talked about the proposed Provisional Registration Program; The American Guernsey Cattle Club Annual Meeting to be held in Madison, Wis., in May and the Iowa Directory. He also showed some interesting slides of events held in his territory during 1969.

District 2

By Kenneth Pancratz, Secretary

THE IOWA DISTRICT 2 annual meeting was held on January 30, at the Red Rooster Cafe, Independence, Iowa. The meeting was called to order by President Guy Williamson, Rowley. The majority of the members of the district were present at this meeting. The minutes and reports were read by Secretary Kenneth Pancratz, Zwingle.

The group decided to hold the Parish Show on July 18, in Manchester, with Kent Nelson, Iowa State University, as judge. It was agreed to have all bull classes and heifer classes before the break for lunch to speed up activities. It was decided that the secretary would order the junior prizes. The Williamson Trophy will be presented to the high youth in the judging contest. James Buckman, Hazelton, was placed in charge of checking entries before the show.

In the election of officers Guy Williamson was elected president; Garland Hopper, Toledo, vice-president, and Kenneth Pancratz, secretary-treasurer.

Maurice Sutton, secretary of the Iowa Dairy Association, Ames, was present to discuss various dairy subjects, fairs, shows, and especially the junior program. Les Peckham, the regional field representative, gave a general talk concerning the Annual Meeting of The American Guernsey Cattle Club to be held May 20-22 in Madison, Wis.; the two national shows to be held in 1970, and the Provisional Registration Program. He also showed slides of various Guernsey shows and events held in his territory during 1969.

District 5

By Mrs. Carl Burkhart, Secretary

THE ANNUAL MEETING of the Iowa District 5, Guernsey Breeders' Association was held January 27, at the Iowa Public Service Building, Clarion, Iowa. President Robert Marshall, Clarion, called the meeting together and was chairman of the day's activities. The various reports and minutes of the last meeting were read and accepted.

All officers were unanimously reelected for another term. They are as follows: President, Robert Marshall; Vice-president, Neil Sawin, Northwood, and Secretary-treasurer, Mrs. Carl Burkhart, Thor. Directors are Harold Bosworth, Algona; David Heard, Steamboat Rock; Albert Dahlgren, Clarion, and Mrs. Arlie Wedeking, Marble Rock.

Junior awards for the District Show were discussed and it was decided to give tail combs or pen and pencil sets to each junior exhibitor. A model Guernsey cow will be given to the high junior exhibitor if he has not received one before. A trophy will be given by the District 5 Guernsey Breeders' Association if the youth has previously won a model cow.

The meeting was recessed at noon and a delicious meal, served at Ken's Restaurant, Clarion, was enjoyed by all. After lunch, President Marshall announced that the Parish Show would be held on July 20, at Greenwood Park, Eagle Grove, rain or shine. It is hoped that Allan Bentley, Ames, will be present to speak at the Parish Show concerning the heifer project for South America.

Darrell Ehrlich, Lincoln, Nebr., area representative for Golden Guernsey, Inc., gave a report on the Anderson-Erickson situation reporting somewhat of a Guernsey milk shortage.

Field Representative Les Peckham, reported on numerous subjects. Les asked for items of interest which might be used as "Chat items" in the Journal. He spoke of the two national shows being planned for 1970, and the Iowa Directory. The Provisional Registration Program was discussed and it is the general opinion of this group that it is too high a scale for any grade cow to attain.

Les Peckham showed slides taken at various parish shows, fairs and sales in his territory. The pictures were enjoyed by all.

District 6

By Helen Onstot, Secretary

THE IOWA DISTRICT 6 Guernsey Breeders' Association held its annual meeting on January 28, at the Fjord Restaurant, Huxley, Iowa. President LeRoy Woodruff, Indianola, conducted the meeting with 38 members present. The minutes of the last meeting and the treasurer's report were read by Secretary Maurice Moeckley, Polk City.

President Woodruff announced that some honors had been bestowed upon several members of the group. Edwin Lust, Mitchellville, was named an Iowa

President LeRoy Woodruff, Indianola, presenting the Ralph Keeling award and the Arnold Pancratz award to Allan Bentley and Donald Graver, Suneslope Farm, Ames, at the Iowa District 6 Annual Meeting. Left to right: Donald Graver, LeRoy Woodruff and Allan Bentley.

Kenneth Smith, Hartley, receiving the trophy for the youth having the highest entry in the State Production Contest, from Mrs. Vernon Winterhof, Aurelia, at the Iowa District 7 Annual Meeting.

Officers of the Iowa District 8 Guernsey Breeders' Association. Left to right: C. William Mullenix, Woodbine, vice-president; Roger Mikkelsen, Elk Horn, president, and Frank Grosvenor, Logan, secretary-treasurer.

Distinguished Dairyman, Duane Woodruff, Indianola, was elected president of the Iowa Guernsey Breeders' Association for 1970, and Harvey Moeckley, Polk City, will be honored on March 19, by the Dairy Science Department of Iowa State University.

The Ralph Keeling award given for the highest ME record in milk, and the Arnold Pancratz award for the highest ME record in fat, were both presented to Allan Bentley and Donald Graver, Suneslope Farm, Ames, on Suneslope Hal Elsa, 17,770 – 844 – Jr3DHIR – 305 – 2x actual, 19,370 – 920 – ME. The awards were presented by LeRoy Woodruff, and this was a repeat performance for "Elsa."

Duane Woodruff gave a short optimistic report on the sale of GOLDEN GUERNSEY Milk, specifying that hauling is the primary problem at the present time. The District Show will be held on July 22, at the Indianola Fairgrounds. LeRoy Woodruff and Chester Onstot, Indianola, were appointed to make the arrangements.

The election of officers disclosed the following: President, Loren Wing, Colfax; Vice-president, Duane Woodruff, and Helen Onstot, Indianola, secretary-treasurer.

Field Representative Les Peckham, in his comments, spoke of the growing popularity of the Guernsey cow shown recently by increased attendance at many of the district meetings. He mentioned that this area had two of the highest consignment sales in the country with the Minnesota State Sale and the Corn Belt Classic averaging $647 and $609 respectively. He believes this is due to improved cattle quality in the sales and the rather new Guernsey market at Anderson-Erickson, Des Moines.

Les also went over the high points regarding the Convention Sale and the Annual Meeting of The American Guernsey Cattle Club to be held at Madison, Wis., in May. He also expressed the opinion that Des Moines might be a prospective site for the convention on a future date providing the various districts would be willing to work for this goal. He explained the advertising value of the Iowa Directory and that Duane Woodruff was selected to write the President's Message. Les also explained the Provisional Registration Program. In closing, Les complimented Duane Woodruff on the work he had done in regards to the Golden Guernsey market in this part of Iowa.

District 7

By Mrs. Vernon Winterhof, Secretary

THE MEMBERS OF the Iowa District 7 Guernsey Breeders' Association met on the evening of January 27, at Red's Cafe, Hartley, Iowa. A record attendance of breeders, their wives, and junior members enjoyed a family-style dinner. President Clarence Smith, Jr., Hartley, was chairman for the evening.

After the dinner, Darrell Ehrlich, Golden Guernsey representative from Lincoln, Nebr., spoke on the increasing demand for Guernsey milk needed to supply new markets created in the past year in his territory. He stated that he was searching for milk in this part of Iowa and southwest Minnesota.

Field Representative Les Peckham spoke on pertinent Club affairs and invited everyone to attend the Annual Meeting of The American Guernsey Cattle Club at Madison, Wis. in May. At the end of his talk he showed slides taken at the 1969 Guernsey events in his territory.

Mrs. Vernon Winterhof, Aurelia, presented the trophy for the youth in the district with the highest entry in the State Production Contest to Kenneth Smith, Hartley. The breeders again agreed to have a display booth at the Clay County Fair advertising the individual herds and promoting Guernsey cattle.

Officers elected for 1970 are: President, Clarence Smith, Jr.; Vice-president, Lyle Earll, Bigelow, Minn. and Secretary-treasurer, Mrs. Vernon Winterhof.

The Junior Association met, under the guidance of Glea Lloyd, Spirit Lake, and Les Peckham, to hold their business meeting and elect officers for 1970. This was their first meeting so much of the discussion was quite basic. Ron Smith, Hartley, was elected president; Steven Earll, Bigelow, Minn., vice-president, and Marlene Smith, Hartley, secretary-treasurer. The juniors talked about several ways of raising funds and the means of spending the money for worthwhile projects.

District 8

By Frank Grosvenor, Secretary

THE ANNUAL MEETING of the Iowa District 8 Guernsey Breeders' Association was held on January 28, at the R.E.C. Building, Harlan, Iowa, with President C. William Mullenix, Woodbine, presiding.

As last year's attendance had almost hit "rock bottom" several of the members made some personal telephone calls to prospective Guernsey members and came up with a good group this year, considering the distance that many had to travel. We have lost a few members through dispersals and sales but have gained some other young breeders at the same time.

The discussion turned to the promotion of Guernseys, and the summer field day in 1970. Roger Mikkelsen, Elk Horn, invited all members of each family in the group to come to his farm on July 2 for the field day and basket dinner. A few classes of heifers,

calves, and cows will be available for judging participation.

Other conversation developed around the Anderson-Erickson market at Des Moines and the possibilities of getting on a market of this kind, or the one at Roberts-Skyline, Omaha. Most everyone said that they would be ready if the market is available and the price suitable for a change.

In the election of officers and directors the following were elected: President, Roger Mikkelsen; Vice-president, C. William Mullenix, and Secretary-treasurer, Frank Grosvenor, Logan. Directors elected for two-year terms were: C. William Mullenix; Joe Rieman, Manilla, and Fred Raaz, Jamaica. Directors elected for one-year terms are as follows: Terry Wright, Missouri Valley; Roger Mikkelsen, and Wayne Jacobsen, Avoca.

Field Representative Les Peckham discussed several subjects with the members including the need for Guernsey replacements, the National Convention to be held in Madison, Wis., in May, and the Convention Sale. He also showed slides of top Guernseys in sales and shows within his territory. At noon, the group enjoyed a fine smorgasbord luncheon at a local restaurant.

Franklin County, Pa., Tour

By William H. Juzi

THE FRANKLIN COUNTY Guernsey Breeders' Association, some 30 strong, made a very interesting tour to some well-known Guernsey farms on February 10. President Kenneth Mummert, Chambersburg, reports that they had a most enjoyable time. The scenery was beautiful as it had snowed six inches the day before the tour.

The first stop was at the farm of Lester Van Arsdale, Biglerville. Here they observed the 140-cow herd, which is becoming well-known in Pennsylvania.

The next stop was at the farm of Mervin K. Myers, Littlestown. The cows were in "show shape" and the records were displayed above each cow. This herd has been classified six times and all cows have official records.

The third stop was at the farm of John Hull, Westminster, Maryland. John has a free stall setup for 36 head. The visitors were impressed with the quietness of the cattle, which they attributed to his tender, loving care. The final visit was to the Mason Dixon herd, where about 400 milkers are handled in the out-of-doors fashion similar to the California setup.

Pine Vista W. Pride Wins 1969 F.T. Bedford-Nyala Farm Trophy For Pine Vista Farm

THE F. T. BEDFORD–NYALA Farm Trophy, being presented for the second time at the 1970 Annual Meeting of The American Guernsey Cattle Club, was established in memory of the late Mr. F. T. Bedford, founder of Nyala Farm, Greens Farms, Connecticut. This is a perpetual trophy and is to be awarded to the registered Guernsey cow with a two-year-old record of exactly 305 days, 2x milking, made official each calendar year by The American Guernsey Cattle Club that converts to the highest mature equivalent 305 – 2x milk record.

The winner for 1969 is Pine Vista W. Pride, bred by Leroy Lindley, Oxford, Ohio and owned by Gilbert R. Farrington, West Willington, Connecticut. "Pride" completed an official DHIR record started at the age of two years-nine months of 19,050 pounds milk and 789 pounds butterfat in the 305 – 2x class to place her as a National Milk Class Leader and as a Class Leader, 9th for butterfat. She was classified Excellent on February 25, 1970. She also placed as the 1969 United States Milk Production Leader for her age and class. Her official record when converted to a mature equivalent basis is 21,717 pounds milk and 883 pounds butterfat.

Two paternal sisters, Pine Vista W. Ada, a senior two-year-old, and Pine Vista W. Nola, a junior three-year-old, both bred and owned by Mr. Farrington, also completed Class Leading records in 1969.

Pride's sire is Lyrene Myra's Wistar, Gold Star 1968 under the new awards program. His January 1970 USDA Summary indicates 182 daughters tested in 62 herds with a predicted difference in milk of plus 693 pounds and plus 31 pounds butterfat with a repeatability of 85 percent. His 88 classified daughters average 83.4 points.

The dam of "Pride" is Shawnee Pridetta, classified Excellent in 1967. She has five official lactation records totaling 73,771 pounds milk, 3,363 pounds butterfat accumulated in 1,605 days on official test, including a 305 – 2x DHIR record started at the age of seven years-four months of 20,050 pounds milk and 911 pounds butterfat. She is a daughter of Lyrene King's Emory, Gold Star Sire.

Mr. Farrington's herd recently qualified for its sixth consecutive Gold Star Herd Award with the 1969 herd lactation average of 16,881 pounds milk and 751 pounds butterfat, M.E. 305 – 2x, on 16 cows with 18 records. The 12 cows appearing in the herd lactation average with classification ratings averaged 87.9 points. This average is the highest for milk ever calculated by the Club since the program started in 1957.

NEW RESERVED PREFIXES

The herd prefixes listed below have recently been reserved for the exclusive use of the owner in naming his registered Guernseys.

PREFIX	RESERVED FOR
Chevy Chase	James E. Spears, Martin, Tennessee
Drakin	Archie Draheim, Waseca, Minnesota
Galloway	Donald E. Langley, Weiser, Idaho
Hokalee	Kathleen Ann Hoff, Osseo, Wisconsin
Hoosier Heart	C. C. Cochard, Greenfield, Indiana
Jae	John O. Evans, Franklin, Kentucky
Jolly Meadow	Roy Mitchell, Elkin, North Carolina
Mae Wal	Douglas Sanborn, Manitou Beach, Michigan
Magnolia Creek	M. L. Lewis, Seminole, Oklahoma
Malaboo-Way	Mohr Bros., Normal, Illinois
Mar Cliff	Clifford Iverson, Jerome, Idaho
Sugar Creek	Clifford Parker & Family, Franklin, Indiana
Thrifty Lane	George Aicholtz, Cincinnati, Ohio
Vernmar	Vernon Kuhn, Diamond, Missouri
Wabanaki	Ann Whitcomb, Belfast, Maine

A herd prefix will be reserved upon request, providing the name has not been previously used by another breeder. Write the Herd Register Division and they will check and advise you if the prefix can be reserved.

Unless you reserve a prefix, you have no assurance it will not be used by someone else.

NOBLE D. DORA WINS 1969 TARBELL TROPHY FOR YELLOW CREEK FARM

Dora is the Third Winner Of This Trophy For Oscar Weaver

THE TARBELL TROPHY, being presented for the twenty-second year at the 1970 Annual Meeting of The American Cattle Club, was given by the late Mr. Swift Tarbell in memory of his father, the late Gage E. Tarbell, who founded Tarbell Guernsey Farms at Smithville Flats, New York.

The trophy is awarded to the cow with a record of not less than 305 days that was official during the year and has the highest mature equivalent 305 – 2x butterfat record.

The winner for the year 1969 is Noble D. Dora, bred by Eby Bros., Elkhart, Ind., and owned by Oscar R. Weaver, Yellow Creek Farm, Goshen, Indiana. "Dora" completed a Class Leading record, 8th for milk and 7th for butterfat in the mature 365 – 2x class, DHIR, of 23,790 pounds milk and 1,231 pounds butterfat, started at the age of five years and five months. This performance qualified her as the winner of this trophy. The mature equivalent, 305 – 2x production of this actual record is 21,839 pounds milk and 1,118 pounds butterfat. Her production record also qualified her as the 1969 United States Production Leader for butterfat in the mature 365 – 2x class as well as qualifying her as the Indiana Butterfat Production Leader in the same class for 1969. She has three previous official lactation records, the junior four-year-old record of 21,901 pounds milk and 1,105 pounds butterfat started at the age of four years and four months, 305 days, 2x milking, qualified her at that time as a National Class Leader for butterfat and a second place Class Leader for milk. "Dora" has been classified Very Good twice, and Excellent her last classification in 1968.

Her daughter, Yellow Creek Bft. Doreen, also completed a Class Leading record in 1969 of 19,480 pounds milk, 1,044 pounds butterfat as a senior three-year-old, DHIR 365 – 2x class, to place 5th for milk and 2nd for butterfat. She first classified Very Good and has since been classified Excellent twice.

Her sire is Yellow Creek Noble Chief, Gold Star Sire under the new award based on his last USDA Summary of January 1968 indicating 423 daughters tested in 136 herds with a predicted difference of plus 621 pounds milk and plus 23 pounds butterfat and a repeatability of 93 percent. At that time, there were 280 classified daughters averaging 82.8 points.

The dam, Lindalee D. Dolly, classified Excellent, had two official lactation records including an eight-year-old record of 15,070 pounds milk and 619 pounds butterfat, 305 – 2x DHIR. She also had four other tested daughters, three of them having classified Very Good.

Mr. Weaver's herd has received eight Gold Star Breeder Awards and two Gold Star Herd Awards since the program started. Of the last six presentations of this trophy, it has gone to Indiana five times. It was awarded to Normandy Farm, Mr. & Mrs. H. C. Krannert, owners, at the 1965 and 1969 Annual Meetings. Now, Oscar Weaver is returning the trophy to Indiana, this being his third win. His 1969 herd lactation average for 55 cows with 56 records was 12,915 pounds milk and 695 pounds butterfat, M.E. 305 – 2x, with 53 classified cows averaging 86.4 points.

1969 Tarbell Trophy Winner

Noble D. Dora, Excellent, owned by Oscar R. Weaver, Yellow Creek Farm, Goshen, Indiana.

Started Testing

The following breeders have started their herds on Official Test:

DAIRY HERD IMPROVEMENT REGISTRY

Ivan W. Byers, Red Level Farm, Stuart, Virginia 24171

Edward L. Clark, Clarkdell Farms, Box 238, Madison, Mississippi 39110

Florida Dairy Production Conference

"TOMORROW'S OPPORTUNITIES TODAY" is the theme of the Seventh Annual Dairy Production Conference to be held at the University of Florida, May 12 and 13. Such timely topics as animal waste disposal, quality milk, management for improving income, and automation in cow milking will be presented.

A panel of two dairymen, a health department representative and two extension engineers will present a manure disposal plan recently put in operation on a panel member's farm. Another panel of three successful dairymen and an agricultural economist will present ingredients of a high income dairy operation.

The second day, Dennis Armstrong of Michigan State University will present by slides and explanation the "Automation in Cow Milking" system developed for application to any milking operation. The new Dairy Milking and Research Facility at the University Dairy Farm will be dedicated at noon on the second day.

Three state breed clubs and the Florida DHIA Board, Inc. will hold meetings in connection with the Conference. The Conference is sponsored by milk producer associations in cooperation with the Florida Institute of Food and Agricultural Sciences. For more information write C. W. Reaves, Extension Dairyman and Conference Chairman, University of Florida, Gainesville, Florida 32601.

The University of Tennessee Judging team, high in judging Guernseys and high team overall at the Mid-South Fair Judging contest. Left to right: Prof. Sam Hinton, coach; Debbie Reese, Tennessee Dairy Princess; Dennis Leaman, Robert Fugate, Mike Collins, James Copper, high man overall, and Jimmy C. McLain, fieldman for The American Guernsey Cattle Club.

Tommy Jackson, Orangeburg, S. C., member of the South Carolina 4-H Dairy Judging team, winner of the top individual award in Guernsey judging at the 1969 National 4-H Dairy Cattle Judging contest in Columbus, Ohio. Tommy scored 147 points out of a possible 150 to win the Merryman watch, which was presented to him by Lawrence Colebank, official classifier for The American Guernsey Cattle Club.

Chat in Pictures

For the third time in six years, an Ohio State team coached by Professor Harold Kaeser captured the Otto Schnering Trophy, symbolic of first place in intercollegiate judging competition, at the 1969 International Dairy Show, Chicago.

Grouped around the beautiful Georgian Silver bowl, left-to right, are team members Jon Mallett, Art Logan, Tye Henschen and Richard Lewis. Prof. Kaeser is in the foreground with Mrs. Otto Schnering, widow of the founder of Curtiss Breeding Service, a nationwide A.I. organization headquartered at Cary, Illinois.

The South Carolina delegation to the 15th Annual 4-H Dairy Conference in Chicago. Front row, left to right: Charles Steer, Greenwood County, and Joel Riley, Saluda County. Back row, Donnie Crane, Oconee County; Fred Pardue, Associate Extension Specialist, Dairy Science Department, Clemson University, and Jack Hall, Chester County.

4-H dairy delegates from 27 states participated in this conference. The trip was sponsored by the South Carolina Guernsey Cattle Club; S.C. Holstein-Friesian Association; S.C. Jersey Cattle Club and the S.C.-Georgia Brown Swiss Cattle Breeders Association.

Phils Trojan Ann, first place senior heifer calf and grand champion female at Arizona State Fair 4-H Show with Theresa Raney, Glendale, Ariz., owner.

Lendi Stettler, Lamar, Missouri Guernsey Princess and princess for the Missouri American Dairy Association, receives corsage from Mrs. Howard Rauch, Billings, at the Missouri G. B. A. Annual Meeting.

A GUIDE TO BUYING A HELP IN SELLING

A MARKET PLACE FOR OWNERS OF REGISTERED GUERNSEYS

THESE FARMS USUALLY HAVE STOCK FOR SALE

(12 listings a year for only $18.00)

ARIZONA

Wm. J. Rasmussen
Sarival Guernsey Farm
R. 3, Box 370, Glendale 85301

Frank Van Loon
Hollandra Farm
119 LaVeen Stage, Phoenix 85026

ARKANSAS

Mr. & Mrs. Floyd Wiedower
Win Meadow Farm
R. 3, Greenbrier 72058

CALIFORNIA

George Mickelsen
Neslekcim Guernseys
2400 Pepper Rd., Petaluma 94952

COLORADO

Joseph H. Thayer
Thayer's Farm
R. 2, Box 659, Broomfield 80020

Geo. H. & Phillis J. Wetterich
Grand Mesa View Ranch
R. 1, Cedaredge 81413

CONNECTICUT

Richard H. Merritt
Town Farm Road
Farmington 06032

FLORIDA

Carroll L. Ward, Jr.
Lay Laine Guernsey Farm
Box 146, Astatula 32705

KANSAS

Est. W. G. Ransom
Ransom Farm
R. R. 2, Williamsburg 66095

LOUISIANA

Kleinpeter Farms Dairy, Inc.
Leon R. Kleinpeter, Jr.
R. 6, Box 50, Baton Rouge 70814

MARYLAND

Frank D. Brown, Jr.
Mt. Ararat Farms
Port Deposit 21904

MASSACHUSETTS

Ruth Dyer Wells
Gayvil Farm
Carpenter Hill Rd., Charlton City 01508

MICHIGAN

Leonhard J. F. Baur
8441 Berne Rd.
Bayport 48720

Wilbur Patton
R. 1, Box 160, Albion 49224

Richard Schutte
R-Jo's Guernsey Farm
McBain 49657

MINNESOTA

Donald J. Forner
Three Cliffs Farm
R. 2, Chaska 55318

Ashle Skaar
Green Needles Farm
Hayward 56043

MISSOURI

Girard B. Secker
Maizeland Guernsey Farm
Hannibal 63401

Sunnymede Farms, Inc.
Bismark 63624

NEBRASKA

Chapman Guernsey Farm
R. 2, North Bend 68649

Wayne Gilliland
Oak Shadows Farm
R. R. 1, Wayne 68787

Francis P. & Wilma Goin
Goin Farms
Route 1, Wymore 68466

Leo Imig
Imig Farms
Seward 68434

NEW YORK

Roger H. Corbetta
Attebroc Farm
Verbank Rd., Millbrook 12545

Alice K. Wightman
Wightman Guernsey Farm
Coventry Road, R. D. 1, Greene 13778

NORTH CAROLINA

B. M. Cantrell
Cantrell Dairy Farms
P. O. Box 398, Hendersonville 28739

Herbert J. & Frances H. Fox
Croasdaile Farm
P. O. Box 1769, Durham 27702

Open Grounds Dairy, Inc.
Georgina P. Yeatman, Vice-Pres.
Mildred W. Mulford, Pres.
R. 1, Box 189, Beaufort 28516

OKLAHOMA

Mr. & Mrs. M. W. McGuire
Sooner Valley Farm
R. 1, Ripley 74062

OREGON

Orville L. Brown
Brownies Guernsey Farm
R. 1, Box 417, Woodburn 97071

F. H. & E. M. Detering
Oak Leaf Farm
R. 1, Box 276, Independence 97351

Foster Harrold & Sons
Mammoth Maples Farm
R. 2, Box 190, Creswell 97426

R. M. Lyon
Prairie Bloom Farm
4030 Prairie Rd., Junction City 97448

PENNSYLVANIA

Paul Kunz
Dolly Run Farm
R. D. 1, Centerville 16404

RHODE ISLAND

George P. Clark
Horse Shoe Falls Farm
Shannock 02875

SOUTH CAROLINA

George & Ted Coleman
Big Creek Hill Farm
Rt. 5, Saluda 29138

James B. Guess, III
Edisto Farms
Box 187, Denmark 29042

A. L. McCaskill & Son
Lyndale Farm
R. 4, Bishopville 29010

Hugh B. Rhodes
Sedohr Dairy Farm
Box 243, Estill 29918

TENNESSEE

W. H. "Red" Owen
Franklin Rd., Murfreesboro 37130

Briggs Smith & Sons
Tulip Tree Hill
R. 1, Box 87, College Grove 37046

James Edward Waddell
Nolichuckey Farm
R. 4, Greeneville 37743

TEXAS

W. Lee Moore
Lavon Farms
R. 2, Box 92, Plano 75074

WASHINGTON

C. P. Boon
Rockyhill Farm
R. 2, Box 551, Oak Harbor 98277

Frank & Bill Messner
Silver Star Farm
R. 1, Box 324, Brush Prairie 98606

C. A. Robinson & Son
Robindell Farm
R. 3, Box 111, Sequim 98382

Floyd Sandell
Lindean's
2445 E. Bakerview Rd., Bellingham 98225

Western Glow Farms, Inc.
Friedrichs Bros.
R. 2, Box 151, Bow 98232

WISCONSIN

Elmer G. Kunz
Weg Acres Guernseys
R. 1, Fort Atkinson 53538

Erwin J. Riemer
Realane Farm
9231 W. Bonnewell Rd., 136 N., Mequon 53092

FOR $18.00 . . .
You, Too, Can List Your Farm

Your name can appear 12 times a year on the 23rd of each month throughout the year, including the special November 23 Sire Issue.

TAKE ADVANTAGE OF THIS OPPORTUNITY

Guernsey Breeders' Journal, Peterborough, N. H. 03458

Enclosed is my check for $18.00 for 12 listings a year.

Name .....

Rt., Box or Street No. .....

Town ..... **State** .....

Falcon's Flight Farms

Herd Founded 1906 — Continuous Testing Since 1917

THE NEW LOOK

We have improved our herd by adding outstanding females. You will see more about them in future advertisements.

HERE'S THE FIRST

FAR WEST DARI PATSY (Excellent–91) – Born September 26, 1966, 14604 – 639 – Jr2 – 305 – 2x – ME. Started first test with 38 lbs., – finished last test, 305 days, with 42 lbs. Fresh February 22, 1970. Tested first test, March 9, with 68.3 lbs.

Sire: **Western Glow Darimost**, GOLD STAR SIRE. USDA Summary 1/70 . . 784 daughters, 188 herds average 11117 lbs. milk, 528 lbs. fat, a Pred. Diff. of +529 lbs. milk, +32 lbs. fat, 96% Repeatability, 418 classified average 84.1%.

Dam: **White Water Colonel's Pansy** (Excellent–92), 11 records include 12218 – 634 – Sr4HIR – 355 – 2x and 12515 – 604 – 7HIR – 305 – 2x.

PATSY will be bred to **Housley's J. Champion**, Silver Star Sire. USDA Summary 1/70 . . 22 daughters, 2 herds average 14310 lbs. milk, 644 lbs. fat, a Pred. Diff. of +967 lbs. milk, +43 lbs. fat, 26% Repeatability, 21 classified average 87.1%.

Let us know if you are interested. If a bull, he will be for sale. Really good type and production would be entailed in the calf's pedigree.

Our new calf and maternity barn is part of the "New Look."

VISITORS ALWAYS WELCOME

A. AUSTIN CHENEY
DR. CHARLES B. CHENEY

LITCHFIELD, CONN. 06759
Herb Bailey, Manager
Tel. 203–567-5181

SHENMONT FARM

Mr. & Mrs. Dan W. Brubaker, Dayton, Virginia

DISPERSAL – MILKING HERD AND BRED HEIFERS

Wednesday Evening, May 6, 7:00 P. M.

SIXTY OUTSTANDING REGISTERED GUERNSEYS

9-YEAR DHIR AVERAGE, 10727 MILK – 535 FAT
32 SELLING HAVE BEEN CLASSIFIED – 1 E – 21 VG

SHENMONT MARCUS BETTY (E–92)
21519–4.5%–976–7-2DHIA–360 days

Shenmont Royal Leslie Marcus
SILVER STAR SIRE in service at ABS

Featuring the renowned "BETTY" and 21 other daughters of "MARCUS."

"Betty" is due June 6 to Western Glow Darimost, under contract for another son to join Shenmont Billy Bow in service with Select Sires.

For Catalogs Write:

QWNBY AUCTION & REALTY CO., INC.
1301 HERMITAGE ROAD
RICHMOND VIRGINIA 23220
703-358-8493

NATIONAL ANNUAL MEETING CONVENTION SALE
DANE COUNTY FAIRGROUNDS, MADISON, WISCONSIN
FRIDAY, MAY 22 – 6:30 P.M.

50 HEAD . . . 3 Bulls – 47 Top Cows And Bred Heifers

Her Paternal Sister Is Selling

Elm-moor Gondolier's Cindy
Excellent 4 times
12140–585–Jr4DHIR–305–2x
12880–655–5-3DHIR–305–2x
13740–720–6-3DHIR–305–2x
Sold for $2,000 in 1966

In Sale: RIVER BANK GONDOLIER'S GRETTA (VG)
Born December 18, 1966
10320–472–2-4DHIA–305–2x
Will be fresh and selling open.
A daughter of Maurana S. Butterfat Gondolier.
Consigned by Doyle Neher, Windom, Kansas.

Her Paternal Sister Is Selling

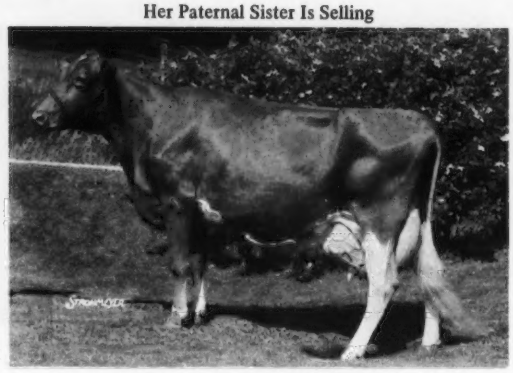

Valleyland Lesa (Excellent twice)
14573–704–Sr2HIR–365–2x
13260–662–Jr4DHIR–305–2x
Res. Sr. & Gr. Ch., Minn., 1967

In Sale: MAURANA HALS PEACOCK
Born December 30, 1967
Due about sale time to Mulhocaway Butterfat General.
She is by Mulhocaway Butterfat King Hal out of Clearland Butterfat Prima (E '68), 11400 – 691 – Sr4DHIR – 305 – 2x.
Consigned by Dr. M. L. Weldy, Goshen, Indiana.

Her Granddaughter Sells

Western Glow Fames Virtue
Excellent 3 times
15190–635–Jr2–365–2x
15370–763–Sr4–365C–2x
GOLD STAR DAM

Selling: BURR OAK HONEYBEES SUGAR
Born December 14, 1965
11106–561–3-1DHIA–305–2x
On retest with 2025–108–4DHIA–2x in 38 days
Due December 23, 1970 to Housley's J. Champion.
She is by Henslee Farms Viscount out of Burr Oak Honeybee, 11537 – 516 – 2DHIA – 305 – 2x.
Consigned by Chapman Farms, Oconomowoc, Wisconsin.

Her Paternal Sister Is Selling

Dan Ba Lee's N Eileen (VG)
*22110–*980–2-5DHIR–356–2x
Class Leader 1st milk, 2nd fat

Selling: LIZDAN HILL CECILIA
Born September 6, 1965
Classified VG 3 times
9510–458–2-1DHIR–305–2x
9410–416–3-3DHIR–287–2x
HM A-A Sr. Yr., 1967
Will be fresh and selling open.
Sire: Norgert's Royal Nance
Dam: Elvadale Cherry
7940–367–1-11DHIR–305–2x
A daughter of McDonald Farms Rival Viking.
Consigned by Dana Stewart, Princeville, Illinois.

Sale Managed By **For Catalogs Write**

WISCONSIN GUERNSEY BREEDERS' ASSOCIATION, P.O. BOX 92, BARABOO, WISCONSIN 53913, LEO J. GASPER, FIELD SECRETARY, TELEPHONE 608–356-4438.

NATIONAL ANNUAL MEETING CONVENTION SALE
DANE COUNTY FAIRGROUNDS, MADISON, WISCONSIN
FRIDAY, MAY 22 – 6:30 P.M.

50 HEAD . . . 3 Bulls – 47 Top Cows And Bred Heifers

In The Sale

HILLDALE SONIC GENTLE
Born November 1, 1965
Classified VG '69–87.5%
9300–465–2-1DHIR–305–2x
9200–485–3-2DHIR–305–2x
Sire: Hilldale Sonic Actor
Dam: Hilldale Donna's Levity Mars (VG)
14320–636–10DHIR–305–2x
In 10 lactations she has 126,320 M, 6,239 F in 3,729 days.
Consigned by Wachholz Bros., Winona, Minnesota.

In The Sale

HO-ETTE'S KING HAL ROSE
Born November 26, 1965
Classified VG '69–88.5%
9700–526–2-9DHIR–297–2x
On retest with 7440–349–3-9DHIR–2x in 132 days.
Due August 17, 1970 to Lyrene May Rose Prince.
Sire: Mulhocaway Butterfat King Hal
Dam: Ringers Royal Ruby (VG)
12181–593–5-4HIR–305–2x
in 7 lactations she has 78,802 M, 3,742 F in 2,275 days.
Consigned by Homer Enns, Hillsboro, Kansas.

Her Granddaughter Is Selling

LushAcres Hermes' Quest
Excellent 93.5%
17529–*1105–4yrs–365–2x
In 7 lactations she had 87,355 M, 5,180 F in 2,405 days.

In Sale:

HI Y CONQUERORS THELLA
Born December 10, 1967
Due August 29, 1970 to Hi Y Mark, a son of Western Glow Melba's Champion out of Hi Y Sally (VG), 14370 – 657 – 5-7DHIR – 305 – 2x.
Sire: High Meadows Conqueror
Dam: Hi Y Dolly (VG–88.5%)
11950–637–4-5DHIR–305–2x
Consigned by Robert F. Moon, Fennimore, Wisconsin.

In The Sale

GREEN VALLEYS QUEST
Born January 16, 1968
Due June 29, 1970 to Western Glow Duchess Superior, a son of Fritzlyn Jeanette's Flash out of Western Glow Travler's Duchess (VG), 12010 – 690 – 10-1DHIR – 293 – 2x.
Sire: Western Glow Melba's Champion, Silver Star Sire, 1970. USDA Summary 1/70 . . 29 daughters, 12 herds average 12691M, 569F, Pred. Milk Diff. +387 lbs., 47% Repeatability, 25 classified average 84.7%.
Dam: Green Valleys Quill (VG–86.5%)
14490–652–5-3DHIR–305–2x
Consigned by Leo H. Fitzpatrick, Dubuque, Iowa.

Sale Managed By **For Catalogs Write**

WISCONSIN GUERNSEY BREEDERS' ASSOCIATION, P.O. BOX 92, BARABOO, WISCONSIN 53913, LEO J. GASPER, FIELD SECRETARY, TELEPHONE 608–356-4438.

NATIONAL ANNUAL MEETING CONVENTION SALE
DANE COUNTY FAIRGROUNDS, MADISON, WISCONSIN
FRIDAY, MAY 22 – 6:30 P.M.

50 HEAD . . . 3 Bulls – 47 Top Cows And Bred Heifers

3 More Daughters Of "Hal"

Mulhocaway Butterfat King Hal
30 daughters sold in the Valleyland Dispersal for an average of $1,136 per head, 450 daughters classified average 84.1%.

1. **WIEBES HAL DEE (VG–88.0%)**
   Born September 20, 1966
   9180–517–2-5DHIA–266–2x
   (still on test)
   Will be bred to **Western Glow Darimost.**
   "Dee" is out of a daughter of **Elmwood Farms Chips Prince.**
   Consigned by Donald L. Pauley, Newton, Kansas.
2. **BOSTWICK VALLEY TRIXIE**
   Born December 3, 1966
   Will be fresh and selling open. She is out of a daughter of Northern Hermes, Gold Star Sire.
   Consigned by Norbert Nuttelman, West Salem, Wisconsin.
3. **OAK HOLLOW HALS TIFFIN** – Born March 3, 1967. 9972 – 477 – 2-0DHIR – 299 – 2x, still on test. Will be fresh about 8 weeks, and selling open. **"Tiffin"** is out of **Oak Hollow Admiral's Tiffanie,** 11630 – 503 – 8-11DHIR – 302 – 2x. In 9 lactations she has 94,195M, 4,197F in 2,831 days. **Consigned by Dilov Corporation, Genoa City, Wisconsin.**

Her Paternal Sister Is Selling

Brooknill R.B. Jolice (E '66)
Several records include –
16480–783–9DHIR–305–2x
8 lactations total 110,402M5,308F in 2,793 days.

Selling –

GUSANNA'S BRIGADIERS HAYLEY
Born November 25, 1965
10930–464–2-2DHIR–301–2x
Will be fresh and selling open. A daughter of **Maplewood Royalists Brigadier** out of **Gusanna's Prince Sanna,** 14340 – 597 – 8DHIR – 305 – 2x. Dam of 4 tested daughters.
Consigned by Royal H. and Jean Clausing, Cedarburg, Wisconsin.

Her Paternal Sister Is Selling

Snider's Acme's Anita (1968 photo)
1st Sr. Yr., Jr. Ch., Pa. Farm Show, 1968.
Sold in the 1968 Guernsey Sale as a bred heifer to Nyala Farm, Greens Farms, Conn., for $1,600.

Selling –

ARTIE A ACMES PETAL
Born September 18, 1967
Will be fresh and selling open.
A daughter of **Hominy Hill Acme, Silver Star Sire,** and out of **Artic A Buds Blossom (VG),** 15580 – 724 – 3-10DHIR – 365 – 2x.
Consigned by Howard B. Sattler, Malone, Wisconsin.

Sale Managed By **For Catalogs Write**

WISCONSIN GUERNSEY BREEDERS' ASSOCIATION, P.O. BOX 92, BARABOO, WISCONSIN 53913, LEO J. GASPER, FIELD SECRETARY, TELEPHONE 608–356-4438.

Look

For a
Petal from our Blossom in or near Madison, Wisconsin

A Fresh 2-Year-Old By ACME

CONSIGNED . . . NATIONAL CONVENTION SALE, DANE COUNTY FAIRGROUNDS, MADISON, WISCONSIN, FRIDAY, MAY 22 – 6:30 P.M.

ARTIE A ACMES PETAL – Born September 18, 1967
Will be fresh.

Sire: Hominy Hill Acme, SILVER STAR SIRE, 1968. USDA Summary 1/70 . . 48 daughters, 11 herds average 12904 lbs. MILK, 602 lbs. FAT, a Pred. Diff. of +532 lbs. MILK, +21 lbs. FAT for the daughters over herdmates, 46% Repeatability, 40 classified average 84.2%, 1 E – 22 VG – 14 D.
ACME is by Hominy Hill Musician, GOLD STAR SIRE, and out of Hominy Hill R.K. Anise (E–93.5%), *17232 – *917 – 3-8 – 305 – 2x.

Dam: Artie A Buds Blossom (VG–87%), 15580 – 724 – 3-10DHIR – 365 – 2x, a daughter of Roetta Rose Masters Bud, the GOLD STAR "Rose" family. Blossom is a maternal sister to Artie A Myrons Taffy (VG), 13550 – 584 – 6-2DHIR – 305 – 2x.

ARTESIA ACRES

Howard B. Sattler

Malone, Wisconsin 53049

A "NANCE" OUT OF A VERY GOOD "LEVITY HERO"

CONSIGNED . . . NATIONAL CONVENTION SALE, DANE COUNTY FAIRGROUNDS, MADISON, WISCONSIN, FRIDAY, MAY 22 – 6:30 P.M.

SCHADY ACRES NANCE DORABELL – Born August 2, 1967

Pasture bred – due between March 5 and April 11. Should be fresh and selling open.

Sire: Norgert's Royal Nance, GOLD STAR SIRE, 1968. USDA Summary 5/69 . . 1,965 daughters, 658 herds average 11054 lbs. MILK, 493 lbs. FAT, a Pred. Diff. of +692 lbs. MILK, +9 lbs. FAT, 97% Repeatability, 1,590 classified average 83.5%.

Dam: Lookout Valley Levity Bonibell (VG), 9 lactations total 108,224 lbs. MILK, 4,449 lbs. FAT, 2,861 days – 2x, including 14233 – 632 – 4-8HIR – 305 – 2x. She is also the dam of Lookout Valley King Bonilass (VG), 12070 – 595 – 4-11DHIR – 305 – 2x.

DORABELL stood fourth in her class at the Wisconsin State Fair, 1969. She was Junior Champion, Walco Fair, 1969. She was also a member of the second Junior Get, Wisconsin State Fair, 1st Junior Get, Walco Fair, 1969. She measures 56½ inches – she is our best young heifer – a real top.

Lester Schademann
R. 3, Lake Geneva, Wisconsin 53147

SCHADY ACRES

RESERVE JUNIOR CHAMPION AND A MEMBER OF THE 1st JUNIOR GET OF SIRE AT THE WORLD DAIRY CATTLE SHOW, MADISON, WISCONSIN, 1969

Another Nance And Out Of Paula

LEVEL GREEN NANCE LYDIA, born August 16, 1967. **1st Sr. Yr., and a member of the 1st Jr. Get of Sire, Res. Jr. Ch., World Dairy Cattle Show, Madison, Wis., 1969.**

LEVEL GREEN NANCE PAULETTE, 2nd prize 3-Year-Old, World Dairy Cattle Show, Madison, Wis., 1969. Dam: **Level Green Ultra Paula (E 6 times),** 1st 4-Year-Old, Wis., 1961. Several good records include 12180 – 607 – Sr3DHIR – 305 – 2x, 11660 – 535 – 9DHIR – 305 – 2x, 2 VG daughters.

We Test . . . Our 1968 DHIA average on 24 cows was 10158 M, 512 F. Year in, year out we maintain a 10,000 lbs. milk and over 500 lbs. fat herd average.

We Classify . . . Our herd has been classified 10 times. On our last classification we classified **17 HEAD – ALL WERE ABOVE THE LINE, 11 VERY GOOD, 6 DESIRABLE.**

We are breeding to top AI sires, bulls like NORGERT'S ROYAL NANCE, HOUSLEY'S J. CHAMPION, HOMINY HILL ACME.

When you are in RUSK COUNTY, plan to visit our LEVEL GREEN Guernsey Herd. VISITORS ALWAYS WELCOME.

Harold Clausen
R. 1, Bruce, Wisconsin 54819
Tel. 715-868-4003

LEVEL GREEN FARM
1 mile north of Bruce on State Hwy. 40, in Rusk Co.

Selling . . . A Top Bred Heifer – Due In May

NATIONAL CONVENTION SALE, DANE COUNTY FAIRGROUNDS, MADISON, WISCONSIN, FRIDAY EVENING AT 6:30, MAY 22

KENMON NEW YEAR – Born January 5, 1968

Due May 24, 1970 to Kenmon Dictator, a son of Gayoso View Top Command, AI GOLD STAR SIRE, and out of Kenmon Daisy (VG), 12900 – 609 – 5-6DHIR – 305 – 2x, **she a maternal sister to Elmwood Carlos, GOLD STAR SIRE, that did a great job in our herd.**

Sire: **Elmwood Lenora's Master,** a son of Rosewood V. Beacon, he by a son of Henslee Farms G. Nona, GOLD STAR DAM, out of a daughter of Yellow Creek King's Bea, GOLD STAR DAM, dam of 3 VG daughters, 2 were Class Leaders, and dam of 3 GOLD STAR sires. "Master" is out of Elmwood Lenora (VG–88%), 15780 – 720 – 5-11DHIR – 305 – 2x.

Dam: **Kenmon Nora** (VG–87%), 14250 – 691 – 6-10DHIR – 305 – 2x, 3 tested daughters, all VG. She is a daughter of Elmwood Carlos, GOLD STAR SIRE. USDA Summary 5/69 . . 21 daughters, 2 herds average 11052 lbs. MILK, 530 lbs. FAT, **a Pred. Diff. of +111 lbs. MILK, +5 lbs. FAT,** 17 classified average 83.4%.

KENMON FARMS

R. 1, Zwingle, Iowa 52079

Kenneth R. Pancratz **Tel. 319–773-2766**

SELLING . . . Two Top Young Cows – Both Due About Sale Time

NATIONAL CONVENTION SALE, DANE COUNTY FAIRGROUNDS, MADISON, WISCONSIN, FRIDAY EVENING, MAY 22

IN THE SALE . . .

WERN'S D. ROGERS SYLVIA
Born October 16, 1967
Pasture-bred, and will be fresh about sale time.

SYLVIA is by Roetta Dari Roger, a son of Western Glow Darimost, GOLD STAR SIRE 1/68, he by Fritzlyn Jeanette's Flash, GOLD STAR SIRE.

Her Dam

King Hal's Sylvia of M.G.
A daughter of Mulhocaway Butterfat King Hal, 30 daughters sold in the Valleyland Dispersal for an average of $1,136 per head.

SYLVIA is consigned by Chester and Barbara Williams, and Louie Sietz, Waukesha, Wisconsin.

Her Sire's Dam

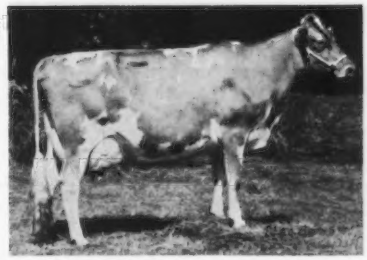

Roetta Rose's Rosetta (E)
14180–721–Sr2DHIR–305–2x
15530–883–Sr3DHIR–354–2x
17590–834–5DHIR–305–2x
A daughter of Roetta Rose (E), GOLD STAR DAM, 5 tested daughters, one is a GOLD STAR DAM, 3 E, 2 VG.

IN THE SALE . . . A "SUCCESS" OUT OF A "V. FAME"

HANOVER HILL S. KATE – Born June 7, 1966. She is due about sale time. Dam: **Hanover Hill Fames Kitten,** 10170 – 607 – 3-2DHIR – 288 – 2x, a daughter of Henslee Farms V. Fame, AI GOLD STAR SIRE.

Her Sire

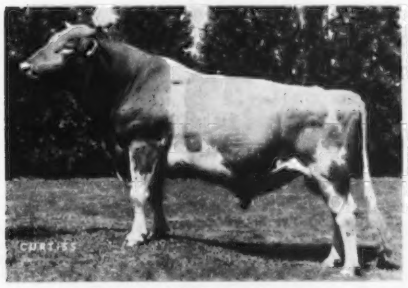

Hanover Hill Fame Success
SILVER STAR SIRE 5/68
USDA Summary 1/70 . . 13 daughters, 4 herds average 13478 lbs. milk, 600 lbs. fat, a Pred. Diff. of +732 lbs. milk, +21 lbs. fat, 15 classified average 86%.
A son of Henslee Farms V. Fame, AI GOLD STAR SIRE, and out of Hanover Hill Pre Soya (E '60 '62), 14042 – 660 – Sr4DHIR – 305 – 2x. A daughter of Wandamere Predictor, GOLD STAR SIRE 5/68.

A Paternal Sister

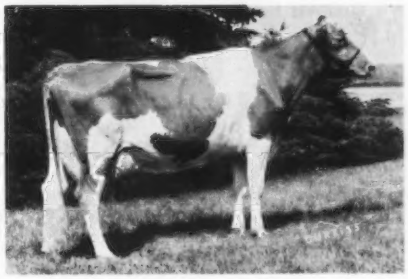

Hanover Hill S. Cheryl (E 3 times)
Sold in 1967 for $3,900.
All-American 3-Year-Old, 1967
*18430–861–3-6DHIR–305–2x
A Few Other "Success" Daughters –
Hanover Hill S. Diana
15640–684–2-3DHIR–305–2x
Bren Bern S. Fancy (VG–88%)
16310–730–4-0DHIR–305–2x
Hanover Hill S. Emily (VG–88%)
15760–760–5-10HIR–305–2x

Welcome To Wisconsin And The Annual Meeting Of The American Guernsey Cattle Club, Madison, May 20–22. WERN FARMS cordially invite everyone to spend the evening at the farms on Wednesday, May 20. At 4:30 P.M., prior to the National Convention Sale on Friday, May 22, a barbeque will be served at the Dane County Fairgrounds, courtesy of our farm. You are all welcome.

1848 WERN FARMS 1970

Chester & Barbara Williams, Owners

R. 1, Waukesha, Wis. 53186

David C. Williams
Howard Gunderson } Managers

Eugene Owen, Herdsman
Milton Smithyman, In Charge of Show Herd

Creating A Standard Of Excellence In The Production Of America's Finest Milk

HANOVER HILL Farms

Yorktown Heights, New York

Henry I. Christal, Owner — Dave Younger, Manager — on Hanover Road

WE ARE SENDING . . . A BULL . . . A BRED HEIFER . . . AND A 2-YEAR-OLD COW . . . ALL ARE RICH IN "SUCCESS" BLOOD, A TRUE CROSS-SECTION OF HANOVER HILL BREEDING THAT IS WORKING SO WELL.

To The NATIONAL CONVENTION SALE, DANE COUNTY FAIRGROUNDS, MADISON, WISCONSIN, FRIDAY EVENING, MAY 22

The Bull . . . A Success Son Out Of An Excellent From The Hanover Hill J. Betty – Hanover Hill Beauty – GOLD STAR DAM Family

HANOVER HILL S. MASTER – Born October 1, 1969

His Dam – Excellent

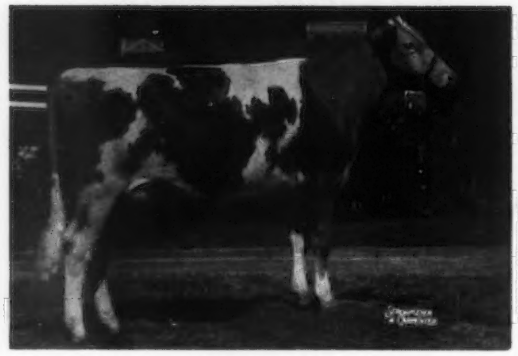

Hanover Hill P. Elsie (E 5 times)
E '70–92.5%
12260–593–Sr4DHIR–305–2x
12540–623–5DHIR–305–2x
Next Dam: **Hanover Hill Pre Eva (VG)**
13273–641–4-4HIR–305–2x
3 classified daughters, 1 E, 2 VG
Sire: **Wandamere Predictor**
Dam: **Hanover Hill Vicky, she a full sister to Hanover Hill Beauty (VG 6 times), GOLD STAR DAM, a great cow family.**

His Sire

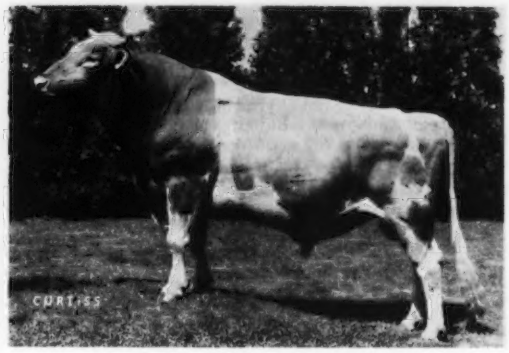

Hanover Hill Fame Success
SILVER STAR SIRE
USDA Summary 1/70 . . 13 daughters, 4 herds average 13478 lbs. MILK, 600 lbs. FAT, **a Pred. Diff. of +732 lbs. MILK, +21 lbs. FAT** for the daughters over their herdmates, 15 classified average 86%. **On Feb. 20, 1970, we classified 11 daughters by "Success" that averaged 86.7%.**

A Paternal Sister To "S. MASTER"

Hanover Hill S. Daphne (E)
13510–582–4-9DHIR–274–2x
14185–593–ME–305–2x

Another Paternal Sister To "S. MASTER"

Hanover Hill S. Emily (VG–88%)
14280–703–4-1DHIR–299–2x
15422–731–ME–305–2x
15760–760–5-1DHIR–305–2x
16232–767–ME–305–2x

MORE SUCCESS - PICTURED ON THE OPPOSITE PAGE →

MORE SUCCESS...

OTHER CONSIGNMENTS TO THE NATIONAL CONVENTION SALE, DANE COUNTY FAIRGROUNDS, MADISON, WISCONSIN, FRIDAY EVENING, MAY 22

A Bred Heifer By DARIMOST Out Of A SUCCESS

HANOVER HILL DARI SYBIL – Born December 18, 1967
Pasture-bred to Mulhocaway Butterfat Blue Lad
Sire: Western Glow Darimost, GOLD STAR SIRE 1/68

Her Dam's Udder

Hanover Hill S. Suzette (VG–88%)
12010–624–3-10DHIR–305–2x
12150–549–4-11DHIR–305–2x
A daughter of Hanover Hill Fame Success, Silver Star Sire, owned by Henry C. Venier, High Meadows, La Fayette, N. Y.

Paternal Sister To Her Dam

Bren Bern S. Fancy (VG–88%)
16310–730–4-0DHIR–305–2x
A daughter of Hanover Hill Fame Success, Silver Star Sire. **"S. Fancy" is a paternal sister to "S. Suzette," she dam of "DARI SIBYL."**

MORE SUCCESS . . . A "Success" Daughter Out Of A Wandamere Predictor – GOLD STAR SIRE

HANOVER HILL S. PAT (VG 86.5 on 2/20) – Born May 30, 1967. Due August 20, 1970 to Housley's J. Champion, Silver Star Sire. On test with 7044 – 388 – 2-3DHIR – 2x in 194 days.

Sire: Hanover Hill Fame Success, Silver Star Sire (see picture and summary on the opposite page)

Dam: Hanover Hill Pre Patricia, 13630 – 614 – Sr4DHIR – 305 – 2x, 13700 – 590 – 6DHIR – 305 – 2x, 13670 – 613 – 7DHIR – 305 – 2x. She is by Wandamere Predictor, GOLD STAR SIRE 5/68, and out of Hanover Hill Beautiful (VG), 14277 – 722 – Sr4HIR – 365 – 2x.

A "SUCCESS" Daughter

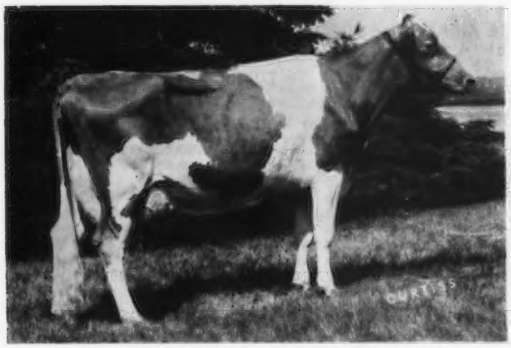

Hanover Hill S. Cheryl (E)
Sold in 1967 for $3,900.
All-American 3-Year-Old, 1967.
*18430–861–3-6DHIR–305–2x

Dam Of "SUCCESS"

Hanover Hill Pre Soya (E '60 '62)
14042–660–Sr4DHIR–305–2x
13950–660–7DHIR–305–2x
A daughter of Wandamere Predictor, he sire of "Pre Patricia" – dam of "S. Pat" – In Sale.

A KING HAL – Fresh With Her Second Calf!

OAK HOLLOW FARM

CONSIGNED TO THE NATIONAL CONVENTION SALE, DANE COUNTY FAIRGROUNDS, MADISON, WISCONSIN, FRIDAY, MAY 22 – 6:30 P.M.

OAK HOLLOW HALS TIFFIN – Born March 3, 1967. Due March 13, 1970. Will be fresh. On test with 9972 – 477 – 2DHIR – 2x in 299 days.

Sire: **Mulhocaway Butterfat King Hal,** 30 daughters sold in the Valleyland Dispersal for an average of $1,136 per head.

Dam: **Oak Hollow Admirals Tiffanie,** 9 lactations total 94,195 lbs. milk, 4,197 lbs. fat, 2,831 days, 2x, including 11630 – 503 – 8-11DHIR – 302 – 2x. She is by **Ideal's Admiral,** USDA Summary 5/67 . . 48 daughters, 25 herds average 10241 lbs. milk, 491 lbs. fat, a Pred. Diff. of +387 lbs. milk, +20 lbs. fat, 68% Repeatability, 31 classified average 82.5%.

From Richmond, Illinois, take Hwy. 12, 1 mile to County Trunk P. Farm is just off County Trunk P.

Peter Volid, Owner
Genoa City, Wisconsin 53128

THE DILOV CORPORATION
Tel. 414–279-3308

Richard Peck & Sons
Farm Managers

A Top Young Cow From The Heart Of Our Donna – Dewdrop Families

CONSIGNED . . . NATIONAL CONVENTION SALE, DANE COUNTY FAIRGROUNDS, MADISON, WISCONSIN, FRIDAY, MAY 22 – 6:30 P.M.

HILLDALE SONIC GENTLE (VG '69–87.5%)

Born November 1, 1965. Calved January, 1970.
9460–473–2-1DHIR–316 days–2x, 9500–504–3-2DHIR–337 days–2x

Sire: **Hilldale Sonic Actor,** a son of Fairlawn Muriel's Actor, sire of the All-American Junior Get, 1967, **The Blanche Family,** and out of Hilldale C.D. Judy (E–91.5%), 13940 – 671 – 6-2DHIR – 305 – 2x.

Dam: **Hilldale Donnas Levity Mars** (VG), 1st 4-Year-Old, Minn., 1960. 10 lactations total 126,320 lbs. MILK, 6,239 lbs. FAT, 14320 – 636 – 10DHIR – 305 – 2x. 3 daughters, all Very Good.

Next Dam: **Hilldale Coronation Donna** (VG–88%), 1st Produce, Minn., 1959, 1960. Total lifetime production, 151,934 lbs. MILK, 7,982 lbs. FAT, 5 daughters, 3 VG, 2 D. **A GREAT FAMILY.**

Visitors Always Welcome

HILLDALE FARM
Stockton, Minnesota 55988

Wachholz Brothers

Telephone Lewiston 2792

OFFICIAL DHIR PRODUCTION RECORDS

Requirements for publication in this section: Minimum of 270 days in length and 12,365 pounds milk, M. E. 305-2X basis. The records of cows in a herd owned by individuals other than the herd owner are published under the herd owner.

HERD OWNER Name of Cow	Dam	Sire	ACTUAL RECORD Age	Days	Milk	Fat
		MISSISSIPPI				
*G B WALKER & SONS, WALKER FARMS, STONEVILLE						
WALKER FARMS MAX JULIP	WALKER FARMS M B JULIP	HANES ROBERT DICKS	11-06	305-2X	12070	510
WALKER FARMS S THELDA	WALKER FARMS PIPER THEKLA	WALKER FARMS FORE SENATOR	9-00	305-2X	13260	599
WALKER FARMS MAX ULTIRAY	WALKER FARMS STANDARD ULTIRAY	HANES ROBERT DICKS	8-07	305-2X	12860	589
WALKER FARMS MAGAR ZULA	WALKER FARMS MAX ZULA	LANGMEADOW MAGAR	7-05	305-2X	13050	598
WALKER FARMS TONY GWEN	WALKER FARMS CURT GERDEEN	MCDONALD FARMS JOLLY TONY	6-10	305-2X	12400	572
HARVANSLO JOLLY BURT GAYLASS	ARCOLAS GAYLORD LADY	MCDONALD FARMS JOLLY BERT	6-01	305-2X	12500	594
WESTERN GLOW ANITA DUTCH LADY	WESTERN GLOW M B DUCHESS	HOMINY HILL ANSON	5-07	305-2X	13290	607
WALKER FARMS EMBLEM TERESSA	SONNY ACRES P THRUSH	MCDONALD FARMS BRIGHT EMBLEM	5-06	305-2X	12420	572
WALKER FARMS JERRY VELVET	WALKER FARMS CROWN VETA	WALKER FARMS JERRY	5-06	305-2X	15040	644
WALKER FARMS BILLY GOLD	TW KINGS GOLDIE	BURGERS PLACE BILLY	5-05	305-2X	14160	642
WALKER FARMS JERRY MINNIE	WALKER FARMS SABER MAID	WALKER FARMS JERRY	5-02	305-2X	13290	660
WALKER FARMS BILLYS PHOEBE	WALKER FARMS MAX PHOEBE	BURGERS PLACE BILLY	4-01	305-2X	11730	554
WALKER FARMS JAKE HILDA	WALKER FARMS CURT HALEY	WALKER FARMS TONY JAKE	3-07	305-2X	11730	505
		NEW JERSEY				
*ATHERTON W HOBLER, WOODACRES, PRINCETON						
J L PRINCESS	SKY VALLEY L B JUNO	LAKE LOUISE PATSYS PRINCE	5-08	363-2X	19770	879
*JACOB TANIS, IDEAL GUERNSEY FARMS, AUGUSTA						
GARDEN STATE MAY CHARMAINE	GARDEN STATE CHARMING MAY	WOODACRES LEADERS TRUMPETER	11-02	365-2X	19900	1019
		NEW MEXICO				
*NEW MEXICO STATE UNIVERSITY, UNIVERSITY PARK						
N M A C PATRICK JEANETTE	N M A C FLASH JILL	EMORYS ST PATRICK	5-06	305-2X	12880	534
*PRICE BLACK FARMS INC, ARREY						
PRICE BLACK CAESARS JULETT	PRICE BLACK LEADERS JULETT	PRICE BLACK HARRIETS JULIUS	8-06	305-2X	12760	498
PRICE BLACK GOVERNORS LEILANI	PRICE BLACK MODELS LEILANI	PRICE BLACK DEDOS GOVERNOR	7-03	305-2X	12460	477
BUTTERNUT LANES IWIS	BUTTERNUT LANES ELICIA	LEAFY LANE NOBLEMAN	7-04	305-2X	13140	563
PRICE BLACK LAUNCERS DULCE	PRICE BLACK HUNTERS DULCE	PRICE BLACK DELETTAS LAUNCER	7-01	305-2X	13780	494
PRICE BLACK FLASHS DOREN	PRICE BLACK PROSPECTORS DOREN	PRICE BLACK SADIES FLASH	6-08	305-2X	18050	780
PRICE BLACK PROS PRUE	PRICE BLACK CHALLENGERS PRUE	PRICE BLACK KORAS PRO	6-03	305-2X	13870	517
PRICE BLACK LOMENS ROSITTA	PRICE BLACK COLORADOS ROSITTA	EAGLE VALLEY N LOMEN	6-03	305-2X	12340	520
PRICE BLACK PROS PAM	PRICE BLACK CHALLENGERS PAM	PRICE BLACK KORAS PRO	6-02	305-2X	12310	513
PRICE BLACK BILLYS CLARISSA	PRICE BLACK LORENS CLARA	BURGERS PLACE BILLY	6-02	297-2X	13890	570
PRICE BLACK BILLYS GLOGIRL	GRANDVU MEL GLOGIRL	BURGERS PLACE BILLY	6-01	294-2X	12740	499
PRICE BLACK BILLYS ROSA	PRICE BLACK LORENS ROSALIE	BURGERS PLACE BILLY	5-10	272-2X	12700	471
PRICE BLACK BILLYS DALE	PRICE BLACK PROSPECTORS DALE	BURGERS PLACE BILLY	5-04	303-2X	13750	511
PRICE BLACK SULTANS MAYTIME	MEADOW LODGE LADY MAYTIME	LISETER SULTAN	5-05	293-2X	13380	530
PRICE BLACK SUPERIORS DEBBIE	PRICE BLACK PRINCES DEBBIE	IDEALS TILDAS SUPERIOR	5-03	279-2X	14730	545
PRICE BLACK SUPERIORS KAY	PRICE BLACK PROSPECTORS KAY	IDEALS TILDAS SUPERIOR	4-11	298-2X	15090	557
HELENA REGAL FAME MISS	COOPERS FAMES M H MISS	HIGH MEADOWS REGAL COLLECTOR	4-07	286-2X	12990	505
PRICE BLACK BONANZA FAIRYMAID	FORESTERS FAIRY	FRANCHESTER CECILIAS BONANZA	4-03	305-2X	13820	570
PRICE BLACK BILLYS KATJA	PRICE BLACK LINCOLNS KATIE	BURGERS PLACE BILLY	4-02	305-2X	12740	528
PRICE BLACK BILLYS BEA	BEULAH LANE STANDBEST BEE	BURGERS PLACE BILLY	4-02	305-2X	13120	538
PRICE BLACK BILLYS A QUEEN	PRICE BLACK PRINCES QUEEN	BURGERS PLACE BILLY	4-00	305-2X	15870	621
PRICE BLACK SUPERS BELLETTA	PRICE BLACK BILLYS BELLETTA	IDEALS TILDAS SUPERIOR	4-01	305-2X	12600	451
PRICE BLACK CE BON AJANE	PRICE BLACK PROSPECTORS AJANE	FRANCHESTER CECILIAS BONANZA	4-01	278-2X	14910	498
ELJEN LORA	ELJEN LAUREEN	GRANDVU Y C J S CITATION	4-09	294-2X	15840	602
PRICE BLACK SUPERS EFFIE	PRICE BLACK GOVERNORS EFFIE	IDEALS TILDAS SUPERIOR	4-01	305-2X	15630	639
PRICE BLACK BILLYS BANBI	PRICE BLACK EMBLEMS BANBI	BURGERS PLACE BILLY	3-10	305-2X	14050	542
PRICE BLACK BILLYS DULCETTA	PRICE BLACK LAUNCERS DULCE	BURGERS PLACE BILLY	3-11	305-2X	14800	514
PRICE BLACK SUPERS TRICIE	PRICE BLACK LOMENS TRICIE	IDEALS TILDAS SUPERIOR	3-11	273-2X	14820	594
PRICE BLACK BILLYS A JILL	PRICE BLACK TIMS JILL	BURGERS PLACE BILLY	3-11	271-2X	11520	485
PRICE BLACK BILLYS CHRIS	PRICE BLACK CHALONGIERS CHRIS	BURGERS PLACE BILLY	4-00	299-2X	13460	562
PRICE BLACK NANCES DALE	PRICE BLACK BILLYS DALE	NORGERTS ROYAL NANCE	3-04	305-2X	11470	451
PRICE BLACK BILLYS QUEENA	PRICE BLACK LOMENS QUEENA	BURGERS PLACE BILLY	3-02	305-2X	14540	610
PRICE BLACK BILLYS DOTE	PRICE BLACK TIMS DOTE	BURGERS PLACE BILLY	3-03	305-2X	10990	466
PRICE BLACK BILLYS MARIE	COZY NOOKS N MARIE	BURGERS PLACE BILLY	3-02	286-2X	12800	480
PRICE BLACK NANCES ROSE	PRICE BLACK PROS ROSE	NORGERTS ROYAL NANCE	3-02	287-2X	11020	443
PRICE BLACK SULTANS SUEGIRL	PRICE BLACK LADS SUEGIRL	LISETER SULTAN	3-03	285-2X	12870	508
PRICE BLACK BILLYS A KATIE	PRICE BLACK GOVERNORS KATIE	BURGERS PLACE BILLY	3-00	303-2X	13360	466
PRICE BLACK ZELLS ROSITA	PRICE BLACK LOMENS ROSITTA	MCDONALD FARMS MISTER ZELL	3-01	285-2X	12340	483
PRICE BLACK BILLYS A ANN	PRICE BLACK TIMS ANN	BURGERS PLACE BILLY	3-02	284-2X	10910	414
PRICE BLACK BILLYS A SHARON	PRICE BLACK LORENS SHARON	BURGERS PLACE BILLY	3-01	305-2X	11360	456
PRICE BLACK BILLYS BEANA	PRICE BLACK SULTANS BEANA	BURGERS PLACE BILLY	3-00	301-2X	11220	466
PRICE BLACK BILLYS JACQUE	PRICE BLACK GOVERNORS JACQUE	BURGERS PLACE BILLY	2-11	276-2X	11700	442
PRICE BLACK BILLYS LAHENA	PRICE BLACK TIMS LAHANA	BURGERS PLACE BILLY	3-00	305-2X	12510	477
PRICE BLACK BILLYS PAM	PRICE BLACK SUPERIORS PAMELA	BURGERS PLACE BILLY	2-11	305-2X	10930	467
PRICE BLACK NANCES IRENE	PRICE BLACK NOBLEMANS IRENE	NORGERTS ROYAL NANCE	3-01	305-2X	12690	527
PRICE BLACK NANCES KAY	PRICE BLACK SUPERIORS KAY	NORGERTS ROYAL NANCE	3-00	283-2X	10910	436
PRICE BLACK NANCES VIOLA	PRICE BLACK SUPERIORS VIOLA	NORGERTS ROYAL NANCE	3-00	305-2X	11440	572
PRICE BLACK NANCES BEA	PRICE BLACK BILLYS BEA	NORGERTS ROYAL NANCE	2-03	303-2X	13260	507
PRICE BLACK BILLYS A AJANE	PRICE BLACK CE BON AJANE	BURGERS PLACE BILLY	2-01	305-2X	12450	518
PRICE BLACK BILLYS B NANCY	ROSE KINGS NANCY OF SUNNY LEA	BURGERS PLACE BILLY	2-01	305-2X	12720	526
PRICE BLACK BILLYS CHERYLIE	PRICE BLACK LANCERS CHERYL	BURGERS PLACE BILLY	2-02	305-2X	11790	513
PRICE BLACK BILLYS JOY	PRICE BLACK SULTANS JOY	BURGERS PLACE BILLY	2-00	305-2X	10120	420
PRICE BLACK BRUCES COLA	PRICE BLACK SUPERIORS COLA	PRICE BLACK KUBILEES BRUCE	2-00	278-2X	10430	425
PRICE BLACK BRUCES EVELINA	PRICE BLACK BILLYS EVELINA	PRICE BLACK KUBILEES BRUCE	2-00	301-2X	11850	493
PRICE BLACK CE BON LUSY	PRICE BLACK SULTANS LUSY	FRANCHESTER CECILIAS BONANZA	2-01	280-2X	10630	461
PRICE BLACK NANCES DAISY	PRICE BLACK GOVERNORS DAISY	NORGERTS ROYAL NANCE	2-02	283-2X	11270	498
PRICE BLACK NANCES KATJA	PRICE BLACK BILLYS KATJA	NORGERTS ROYAL NANCE	2-04	305-2X	12610	475
PRICE BLACK NANCES NONA	PRICE BLACK BILLYS NONA	NORGERTS ROYAL NANCE	2-00	305-2X	10930	433
PRICE BLACK ZELLS A HELENA	PRICE BLACK PRINCES HELENA	MCDONALD FARMS MISTER ZELL	2-00	288-2X	9910	413
PRICE BLACK ZELLS KESSTA	PRICE BLACK BILLYS KESSTA	MCDONALD FARMS MISTER ZELL	2-00	305-2X	10670	462
PRICE BLACK ZELLS LAURA	PRICE BLACK TIMS LAURA	MCDONALD FARMS MISTER ZELL	2-00	305-2X	11020	495
PRICE BLACK BRUCES KUBILETT	PRICE BLACK SUPERS KUBILETT	PRICE BLACK KUBILEES BRUCE	1-11	305-2X	10070	391

Early REGISTRATION Makes CENTS

NEW YORK

*REED L & ELEANOR F MCJUNKIN, MCDONALD PROPERTIES, CORTLAND						
MCDONALD FARMS B HATTIE	MCDONALD FARMS R L ARIEL	BURGERS PLACE BILLY	4-06	365-2X	18630	945

NORTH CAROLINA

*SPENCER C BOOTH & VERNON H LOWERY, GUERNSDEL FARM, CHAPEL HILL						
BROOKBERRY FREDS LILA	TARBELL FAMES LILA	GUERNSDEL FRED	5-00	305-2X	12950	645
GUERNSDEL BILLY ALIX	GUERNSDEL GOLDEN ADA	BURGERS PLACE BILLY	5-05	305-2X	14030	676
*CHARLES A BRIDGES, SUNRISE FARM, SHELBY						
CROWN STONE KINGS NOREEN	CROWN STONE BUTTERFAT JANICE	QUINCY KING JOHN	7-06	305-2X	13860	644
CROWN STONE L D NETTIE	CROWN STONE LE FANCY	LANGWATER DEERSHORN	7-05	305-2X	15090	698
BROOKBERRY LEADERS GEM	BROOKBERRY JUST PHYLLIS	GRAND VIEW CHIEFTAINS LEADER	6-05	305-2X	14510	605
*O T FOWLER, GRANDVIEW GUERNSEY FARM, PFAFFTOWN						
GRAND VIEW ACME MINUET	GRAND VIEW CHIEFTAINS MINUET	GRAND VIEW ACME	8-05	305-2X	13060	638
BROOKBERRY FREDS VERBENA	BROOKBERRY MON VELMA	GUERNSDEL FRED	4-09	305-2X	14150	700
GRAND VIEW FLASHS PRIM	GRAND VIEW VALORS PRIM	MAGNOLIA FLASH CORINTHIAN	1-11	305-2X	10700	465
*FRANCES H & HERBERT J FOX, CROASDAILE DAIRY, DURHAM						
HILLANDALE HOPES EVELYN	HILLANDALE BARONETS ELLA	QUAIL ROOST MAXHOPE	11-06	305-2X	13430	640
CROASDAILE NANCES ORA	BAYVILLE SOCUTE OLEANDER	NORGERTS ROYAL NANCE	3-04	305-2X	13590	674
CROASDAILE NANCES RAE	HILLANDALE EMORYS ROANNA	NORGERTS ROYAL NANCE	2-07	305-2X	12680	629
CROASDAILE NANCES CLARA	CROASDAILE EMORYS CELIA	NORGERTS ROYAL NANCE	2-07	305-2X	14090	748
CROASDAILE ORBITS BOBBIE	CROASDAILE EMORYS BERTA	CROASDAILE ACTORS ORBIT	2-06	305-2X	12540	630
CROASDAILE ROYALS RACHEL	CROASDAILE COMMANDS REGGIE	HILLANDALE FAMES ROYAL	2-06	304-2X	11010	616
*GEORGE WATTS HILL, QUAIL ROOST FARMS, ROUGEMONT						
LAUXMONT GENDARMES MARSILIA	SPARKLING JOLLY MARTHA	LAUXMONT GENDARME	5-08	295-2X	13750	727
KLONDIKE NANCES NEVA	KLONDIKE AIMS KENEVA	NORGERTS ROYAL NANCE	5-01	305-2X	14430	623
LAUXMONT CONSTABLES DOLCE	LAUXMONT DIANTHIA	LAUXMONT CONSTABLE	4-06	305-2X	12470	564
QUAIL ROOST MERRY TEENY	QUAIL ROOST LEADERS TEENY	QUAIL ROOST JOLLY MAJESTY	4-07	293-2X	13330	832
LINDENHOF T C ELVIRA	LINDENHOF NOBLEMAN THELMA	GAYOSO VIEW TOP COMMAND	4-05	305-2X	16090	712
QUAIL ROOST STATELY NAN	QUAIL ROOST KATER NAN	QUAIL ROOST LEADERS NOBLE	4-05	305-2X	15460	658
QUAIL ROOST FLASHY SHEEN	QUAIL ROOST TOILER SHEEN	POND ACRE FARMS F FLICKER	3-05	305-2X	12880	604
*WARREN E MYERS, BOTTON VIEW FARM, CLEVELAND						
MEETINGHOUSE CHAPERON VAMPIRE	MEETINGHOUSE JOLLY P VAMPIRE	LAUXMONT CHAPERON	4-08	301-2X	13110	532
*MELVIN L OUTEN, MAWAVIN FARM, MONROE						
CLECO CHUMS CANDY	CLECO MONARCHS COCOA	CLEAR SPRINGS BUTTERFAT CHUM	4-04	305-2X	13740	590
*E S STOKES, GOLDPRINT FARM, LINWOOD						
GOLDPRINT ELSIE MYRA	GOLDPRINT HAPPY MELODY	BAYVILLE ELROY OF FAME	4-07	305-2X	12730	573
GOLDPRINT BILLY BOKAY	GOLDPRINT NOBLE BUD	BURGERS PLACE BILLY	2-03	305-2X	10740	468

OHIO

*AYARS BROS., LAND OF LIVING FARM, MECHANICSBURG						
LAND OF LIVING P STEADY	STEADFASTS K SUSANNA	LAUXMONT PLAYBOY	8-03	305-2X	16350	764
PLEASANT PASTURES MARIBELLE	PLEASANT PASTURES MARY	LAND OF LIVING KING A BELLE	7-04	305-2X	20560	1035
*PAUL & EDWARD BEILER, HICKORY GROVE FARM, BELLEVUE						
OHIO BONANZAS STAR	OHIO T KINGS STAR	FRANCHESTER CECILIAS BONANZA	4-02	305-2X	12730	644
*PAUL BELDON, HILDIEMAID FARM, VAN WERT						
HILDIEMAID BEAUTYS MARTHA B	HILDIEMAID FLASHS JOY B	MULHOCAWAY BEAUTY BUTTERFAT	4-06	305-2X	13250	684
*ROGER A BLACK, RAEMELTON FARM DAIRY, MANSFIELD						
RAEMELTON GOLDEN S DORIS	RAEMELTON SENTRY DORIS	CHEDCO SAMSON	4-09	305-2X	11900	583
*MRS. M. C. BOUTON & SONS, KOKOSING FARM, MOUNT VERNON						
KOKOSINGS C ERMINE	KOKOSINGS DONS BEA	FRANCHESTER CECILIAS BONANZA	6-05	365-2X	13910	600
KOKOSINGS MISS MINNIE	KOKOSING ROYALMOSTS BETTY	COLBYS MR MINNIE	4-08	365-2X	18780	820
KOKOSINGS ROYAL CAROL	KOKOSINGS ROYALMOST CAROL	NORGERTS ROYAL NANCE	2-03	364-2X	11510	503
KOKOSINGS GOLDEN LUTE	KOKOSINGS ROYALMOST LUTE	KOKOSINGS GOLDEN BONANZA	2-00	365-2X	12260	546
*CARPENTER BROS., WALNUT RIDGE FARM, BALTIMORE						
HOLLIKNOLL CAPTAINS PRINCESS	HOLLIKNOLL PROUD DEAREST	HOLLIKNOLL CAPTAIN	3-03	305-2X	11450	512
FRANCHESTER STARS MAMIE	ARRUS FANCY MAMIE	EDISTO FARMS FLASHS STAR	3-05	305-2X	12370	614
*CEDARBROOK FARM INC, BEULVILLE						
CEDARBROOK NANCE SANDY	CEDARBROOK DON LEE NANCY	CEDARBROOK POLLYS NANCE	2-07	305-2X	10760	574
CEDARBROOK NANCE SATIN	CEDARBROOK DIPLOMAT NEDRA	CEDARBROOK POLLYS NANCE	2-06	305-2X	13650	723
*WILLIAM C ERF, CHESTNUT RIDGE FARM, BELLEVUE						
KEM MAR MIRTHA	PATRIOTS MARTHA BELLE	WELCOME IN CHUMS VALOR	9-00	305-2X	12440	532
*WALTER A EBERHARD & SON, EBER LEA FARM, GROVE CITY						
MULHOCAWAY FLASHY DOLMA	MULHOCAWAY BUTTERFAT DOLLY	FRITZLYN JEANETTES FLASH	4-03	305-2X	13340	700
EBER LEA DARLING ETIQUETTE	EBER LEA PROMOTERS MINUET	LYRENE PRINCE DON	2-01	305-2X	11100	593
EBER LEA BRILLIANT DAZZLE	EBER LEA FLASHS ZELMA	LISETER BRILLIANT	2-01	305-2X	10640	536
*RONALD FARNHAM & SONS, AL PHINE FARMS, EDGERTON						
AL PHINE CECILIA LANITA	AL PHINE FLUTES LELA	FRANCHESTER CECILIAS BONANZA	5-00	305-2X	11970	472
*RUSSEL M FUTTER & SON, LOCUST HILL FARM, BIG PRAIRIE						
LOCUST HILL LOTUS	LOCUST HILL LUCILLE	LYRENE MAY ROSE PRINCE	3-04	305-2X	12710	654
LOCUST HILL JULIE	HICKORY GROVES SAMSON JUDY	LYRENE MAY ROSE PRINCE	2-02	305-2X	10830	560
*JAMES K HEIDRICH, HAPPY HILL FARM, HARRISON						
HAPPY HILL NANCE PRINCESS	HAPPY HILL PAT PEGGY	NORGERTS ROYAL NANCE	4-03	284-2X	12520	486
*DWIGHT W LOW & FAMILY, MILLCREEK FARM, MARYSVILLE						
MILLCREEK SAPPHIRE SUGAR	MILLCREEK DUCHESS SAPPHIRE	EDISTO FARMS FLASHS STAR	2-05	305-2X	11070	543
*OHIO STATE UNIVERSETY, COLUMBUS						
OHIO C CHUMS LEA	OHIO T KINGS LEA	ANSMIL CHAMPION CHUM	3-04	305-2X	13400	595
*CHARLES OSTERMEIER, OSTERLEA FARM, MIDLAND						
OSTERLEA FARMS N MARGO	MEL O MARK S D MARGURITE	NORGERTS ROYAL NANCE	3-05	305-2X	11990	534
OSTERLEA FARMS VERNS NITA	OSTERLEA FARMS MONITA	OSTERLEA FARMS ODETTAS VERN	3-03	305-2X	11940	539
OSTERLEA FARMS OMENS ADA	OSTERLEA FARMS REPORTER AZALEA	OSTERLEA FARMS D OMEN	1-07	305-2X	10130	444
*CHARLES C PHILLIPS & SONS, PHILLIPS FARM, MOUNT VERNON						
PHILLIPS VALOR FAVORITE	PHILLIPS DON LEE FAVOR	METZGER FARMS TRANSFER VALOR	2-04	305-2X	10430	493
*MEREDITH PIPER, MENDALE GUERNSEY FARM, CELINA						
LIBERTY LANE DIPLOMAT JEANINE	SENSATION OF BUTTERFAT JIM	MULHOCAWAY BUTTERFAT DIPLOMAT	8-02	365-2X	14190	565
MENDALE PERFECT QUEST	LOOKWELL KINGS BLUE BELL	NORTHERN L FLOWERS PERFECTION	2-06	365-2X	12520	638
*EDSON ROUSH, LOCUST GROVE FARMS, RACINE						
LOCUST GROVE JOAN	LOCUST GROVE JANICE L	NYALA ERMINES BONANZA	3-11	292-2X	11900	584
LOCUST GROVE LINDA C	LOCUST GROVE LUCY N	GAYOSO VIEW TOP COMMAND	3-04	305-2X	15420	674
*WADE N WEHR, BELLE VISTA FARM, NORTH LIMA						
BELLE VISTA PRINCE LOU	BELLE VISTA DISTINCTION LOUISE	VILLA WAY FORE PRINCE	7-05	305-2X	13150	700
BELLE VISTA BONANZA HARP	BELLE VISTA PRIDE WINNIE	NYALA ERMINES BONANZA	7-07	303-2X	13720	671

OKLAHOMA

*E K GAYLORD, GAYLORD GUERNSBY FARMS, OKLAHOMA CITY						
GAYLORDS R N GOLDEE	GAYLORDS B Z GOLDIE	NORGERTS ROYAL NANCE	2-07	275-2X	11220	472
GAYLORDS B B SILVER	GAYLORDS K M SILVER	BURGERS PLACE BILLY	2-05	305-2X	12230	472

Register your SEPTEMBER calves now

*RAY & OLETA GONTERMAN, GONTERMANS GUERNSEY FARM, PONCA CITY						
GONTERMANS FAME LENITA	PRE EMINENT T LENORE	HENSLEE FARMS V FAME	4-07	305-2X	14910	574
*J JENE MUNGLE, MUNGLES DAIRY, ATOKA						
MUNGLES PAT MAID	MUNGLES ACME MAID	BLUFF VIEW HOPES ROYAL PAT	9-07	279-2X	13010	587
MUNGLES S S DRINKET	MUNGLES DISTINCTIVE DRINKET	MUNGLES SABIAN SATURN	7-03	305-2X	15720	647
MUNGLES J C HELENE	MUNGLES A J HILDA	FOREMOST J CS SUPER	7-01	305-2X	12840	515
MUNGLES PREMIER DIANA	MUNGLES HUSKY DIANA	FOREMOST J CS PREMIER	6-07	305-2X	13570	569
MUNGLES J C DIAMOND JEWELL	PRE EMINENT ACES DIAMOND	FOREMOST J CS SUPER	6-06	305-2X	12740	565
MUNGLES SABO DRUCEE	MUNGLES J C DRINKET	MUNGLES SABIAN SATURN	4-06	305-2X	12110	556
MUNGLES PREMIER LUELLA	BLUFF VIEW PATS LUELLA	FOREMOST J CS PREMIER	4-03	292-2X	12330	510
MUNGLES SABO MATTEE	MUNGLES PAT MAID	MUNGLES SABIAN SATURN	4-01	305-2X	13530	636
MUNGLES FAME DAISY	MUNGLES PREMIER DAISY	MUNGLES LUELLA FAME	3-07	305-2X	11580	591
MUNGLES SUPERB DELLA	MUNGLES J C DELLA	MUNGLES SABO SUPERB	3-04	305-2X	12000	540
SOUTHLAND TOPS FAIREST	MOS JA NA RA FAIREST	GAYOSO VIEW TOP COMMAND	2-05	305-2X	13340	593
MUNGLES IODINES SWEET GIRL	MUNGLES PAT SWEET GIRL	WASSONS IODINES NUGGET	2-00	305-2X	10710	546
MUNGLES SABO DAWN	MUNGLES PREMIER DRINKET	MUNGLES SABIAN SATURN	2-02	305-2X	10580	497
MUNGLES IODINES MARIA	MUNGLES FAME MARIA	WASSONS IODINES NUGGET	2-02	305-2X	11220	522
*SOFT GOLD DAIRY INC, TIL LISE GUERNSEY FARM, SAPULPA						
SOFT GOLD BILLYS MONA	TIL LISE DUKES MAMIE	BURGERS PLACE BILLY	6-11	305-2X	12540	597
SOFT GOLD ROMEOS JANET	TIL LISE EMBLEMS JULIE	TIL LISE ROSES ROMEO	6-00	305-2X	14360	648
SOFT GOLD H BILLYS VICKIE	WETHERSFIELD ACTORS HARVESTER	SOFT GOLD HOPES BILLY	4-10	303-2X	12430	573
SOFT GOLD H BILLYS BERTHA	SOFT GOLD ROMEOS BEVA	SOFT GOLD HOPES BILLY	4-08	305-2X	15530	731
SOFT GOLD BUDDYS GWEN	TIL LISE ROMEOS GRACE	SOFT GOLD BILLYS BUDDY	4-04	305-2X	14890	662
SOFT GOLD H BILLY ADA	ACTRESS AVA	SOFT GOLD HOPES BILLY	3-09	305-2X	12110	604
SOFT GOLD BUDDY BALLID	SOFT GOLD SG BALLID	SOFT GOLD BILLYS BUDDY	3-03	305-2X	16070	802
SOFT GOLD BUDDY BETH	TIL LISE BARBEES BARBARA	SOFT GOLD BILLYS BUDDY	2-02	305-2X	10960	510
SOFT GOLD SHAWN JULIE	SOFT GOLD ROMEOS JANET	YELLOW CREEK T SHAWN	2-02	305-2X	12370	567

OREGON

*ORVILLE L BROWN, BROWNIES GUERNSEY FARMS, WOODBURN						
BROWNIES FARMS MAMMIE	PRICES SHOWBOY MINNIE	BROWNIES FARMS BANKER	4-05	305-2X	12100	639
*FRED H & ETTA MAE DETERING, OAK LEA FARM, INDEPENDENCE						
DENNY DALE REXS HISTAMINE	DENNY DALE BUILDERS HEIDI	PRESTDALE VICS REX	2-08	305-2X	11890	571
*FRANCIS HERTEL, VANHER GUERNSEY FARM, CORNELIUS						
RIVERSIDE ANNET	CARILONS G B ANNETTE	WESTERN GLOW DARIMOST	4-03	305-2X	12590	558
*PAUL L & DELORES MANN, ABIQUA ACRES, SILVERTON						
ABIQUA ACRES DARIMOST MARIE	ABIQUA ACRES NITROS MARITA	WESTERN GLOW DARIMOST	2-10	305-2X	12560	636
*WILLIAM E MARSH, MARSH HOMESTEAD FARMS, CORNELIUS						
HOMESTEADS BON VALERIE	HOMESTEAD P B VICTORS DIXIE	NYALA ERMINES BONANZA	5-06	305-2X	13280	591
HOMESTEAD BANKERS EVALINE	BROWNIES FARMS MADORA	BROWNIES FARMS BANKER	3-04	288-2X	11370	559
*OREGON STATE UNIVERSITY, JOHN JACOB ASTOR EXPERIMENT STATION, ASTORIA						
TIDELAND ASTORS HAGA	TIDELAND LUDLOWS HAGAR	BAYVILLE ROYAL ASTOR	6-06	305-2X	15120	676
*STAEHELY BROS, VALLEY VIEW FARM, OREGON CITY						
VALLEY VIEW NITROS ROSEBUD	VALLEY VIEW DEFENDERS ROSE	VALLEY OAKS SHEIKS NITRO	8-02	305-2X	14270	619

PENNSYLVANIA

*W J BIEVER & SON, BIEVER FARM, SCHUYLKILL HAVEN						
ALPHA SUPERBS LOU	ALPHA CHAMPIONS LOUISE	NYALA INDIGOS SUPERB	8-03	305-2X	13400	599
ALPHA KING COLES BEA	ALPHA LEADERS BELLE	GOLDEN HARVEST KING COLE	7-03	298-2X	12600	622
ALPHA APOLLOS SYLVIA	ALPHA LADS SARA ANN	ALPHA LEADERS APOLLO	6-07	305-2X	12880	576
*HARRY W BLOSSING, BREEZY INN FARM, WRIGHTSVILLE						
BREEZY INN FRIEDA	BREEZY INN FARMS CECIL	BREEZY INN FARMS DUTCH	4-10	305-2X	12290	615
*DONALD G & MARIE C BROWN, APPLEBROOK GUERNSEYS, WAWA						
APPLEBROOK T C GALA	APPLEBROOK VERNS GEM	GAYOSO VIEW TOP COMMAND	2-04	365-2X	16740	731
*A J & JAMES CELBSTONE, ELSVIEW FARM, SCENERY HILL						
LA BELLEVUE SUPREME NORA	LA BELLEVUE K P NORA	YELLOW CREEK HANDSOME SUPREME	8-04	305-2X	14410	625
ELSVIEW FARMS NANCES GIGI	PRAIRIE LAWN LEVITY GLEE	NORGERTS ROYAL NANCE	2-05	305-2X	12090	513
ELSVIEW FARMS BON JUNE	K CS JAYNE	CHEDCO BONANZAS KING	2-07	305-2X	10500	551
*CHURCH FARM SCHOOL, PAOLI						
PENNY BOYS BETTY OF C F S	STALWARTS BERTHA OF C F S	FAIRLAWN ACTORS PENNY BOY	9-03	301-2X	13070	573
TETONS ELOISE OF C F S	STALWARTS ELOISE OF C F S	IDEALS W S TETON	8-05	305-2X	12490	616
ACTORS LOLA OF C F S	STALWARTS LOIS OF C F S	FAIRLAWN GLORYS ACTOR	7-03	305-2X	13020	620
*FRIENDSHIP HILL FARM, NEW GENEVA						
FRIENDSHIP BLOOM I G C VERA	FRIENDSHIP IDAS G B C VERA	FRIENDSHIP ROSE BLOOM	6-05	305-2X	12510	579
*GALEN FURRY, POTTER CREEK FARM, NEW ENTERPRISE						
GWYNLLAN FAVORITE VERDANNE	GWYNLLAN BRIGHT VERDANNE	HOMINY HILL FAVORITE	5-02	305-2X	13720	625
*HAZEN BROS, HAZEN FARM DAIRY, ELLWOOD CITY						
HAZEN BROS PHREDS IMOGENE	BUTTERCUP FARM IVY	SAN MORS G PHREDRIC	3-07	304-2X	11480	538
HAZEN BROS NANCES LOTUS	HAZEN BROS DOTES LAUREL	NORGERTS ROYAL NANCE	3-00	305-2X	11310	510
HAZEN BROS KINGS LASS	HAZEN BROS BONANZAS LOUISE	CHEDCO JANETS KING	2-03	305-2X	11210	494
HAZEN BROS SUPERIORS LORI	HAZEN BROS J C LORETTA	IDEALS PATTYS SUPERIOR	2-03	289-2X	10330	461
*GUY A LEADER & SONS INC, LEADER FARMS, YORK						
LEADERS S CONNIE	LAUREL MILLS COLETTE	FAIRLAWN S SAILOR BOY	8-01	305-2X	13380	612
LEADERS H RITA	LEADERS D RENA	DEEP LAKE FLASHS HANNIBAL	2-05	305-2X	11050	565
LEADERS COMMAND BIRDIE	LEADERS D BESSIE	GAYOSO VIEW TOP COMMAND	2-02	305-2X	10790	534
*LISETER FARM JEAN L A DUPONT, NEWTOWN SQUARE						
LISETER COMETS RAY	LISETER SPARKLING ROZANA	LISETER BRILLIANT COMET	6-03	305-2X	13080	621
LISETER FLAMING RUBY	LISETER BRILLIANT JEWEL	LISETER BRILLIANT FLAME	4-10	305-2X	15470	708
*FLORENCE B LYON, ANTIETAM FARM, WAYNESBORO						
ANTIETAM BRIGHT MISS	ANTIETAM B MISS	ANTIETAM BRILLIANT	3-01	305-2X	11720	595
*DONALD T MCCULLOUGH & SONS, THREE D FARM, NEWVILLE						
LAUREL LOCKS ELEMENT	LAUREL LOCKS AVID	GOLDEN HARVEST KINGS GOURMET	3-07	305-2X	11740	597
*MERVIN K MYERS, PINEY LANE FARM, LITTLESTOWN						
PINEY LANE DISTINCTION DOREEN	PINEY LANE DEER DORCAS	HOMINY HILL DISTINCTION	4-00	305-2X	12370	608
*H A W MYRIN, KIMBERTON FARMS, PHOENIXVILLE						
KIMBERTON SP BLOSSOM	TARBELL SENORITA BLOSSOM	SPAR HILL MAJOR	3-01	305-2X	11680	533
*WARREN QUERIPEL & G NORMAN LEEDOM, NORREN FARM, PIPERSVILLE						
NORREN A MARILENA	PERONA MASTERFULS MARLENE	MCDONALD FARMS RIVAL ADMIRAL	5-02	365-2X	14130	586
*RUTTER BROS, YORK						
RUTTER BROS DUCHESS ETTA	RUTTER BROS SUPERIORS EFFIE	WESTERN GLOW DUCHESS SUPERIOR	3-04	305-2X	11620	575
RUTTER BROS NANCES ERMA	RUTTER BROS SUPERIORS EVE	NORGERTS ROYAL NANCE	2-00	305-2X	11160	541
*JACOB N SMITH & SON, LEBANON VALLEY FARM, PALMYRA						
WEST MALTAS DAVEYS SAL	WEST MALTAS L SALLY	KEREST PREDICTORS DAVEY	3-05	305-2X	11270	578
*BERNARD O SNIDER, SNIDER HOMESTEAD FARM, NEW ENTERPRISE						
SNIDERS ACMES GOLDIE	SNIDERS PREMIER GROVE	HOMINY HILL ACME	6-06	305-2X	14480	680
SNIDERS ACMES WISTFUL	HANSELS J CS NERO HESTER	HOMINY HILL ACME	4-09	305-2X	15820	652
SNIDERS ACMES CHARM	KELSOS PREDICTIONS CHARITY	HOMINY HILL ACME	4-07	305-2X	16250	781
SNIDERS ACMES JOY	SNIDERS IDEAL M B JOY	HOMINY HILL ACME	4-00	305-2X	14370	668

Early REGISTRATION Makes CENTS

*SUMMERFIELD DAIRIES INC, LINDA VISTA FARM, NEW CASTLE						
HI LAND VU CARLOTTA	DONNAS SHADYBROOK RITA	GAYOSO VIEW TOP COMMAND	2-04	304-2X	10230	381
*RAYMOND F & LOUISE A WITMER, PENN DEL FARM, WILLOW STREET						
PENN DEL MINUET	PENN DEL RELIABLE MELODY	LAKE LOUISE PENN DEL	7-05	305-2X	12780	646
NAEFLANDS NIBBS	NAEFLANDS KEBBIE	NAEFLANDS COLBYS BONNIE PRINCE	5-05	305-2X	13060	615
PENN DEL BRILLIANT MAYFLOWER	PENN DEL VICEROYS ANNA MAY	MELFIELD BRILLIANT	5-02	298-2X	12660	543
PENN DEL DARIMOST MAPLE	PENN DEL VICEROYS ANNA MAY	WESTERN GLOW DARIMOST	3-11	305-2X	13360	666
*CHRISTIAN F WOLFF JR & DENNIS G WOLFF, PEN COL FARMS, MILLVILLE						
LUDLOW MOS ACTRESS	GARDEN STATE CORONET ACTRESS	MOREAU FARMS CHIEF	7-09	305-2X	13940	717
PINE GROVE NANCES L BIRD	PINE GROVE LADY BIRD	NORGERTS ROYAL NANCE	3-05	305-2X	11520	583

SOUTH CAROLINA

*GEORGE COLEMAN, BIG CREEK HILL FARM, SALUDA						
BIG CREEK HILL M ELLEN	BIG CREEK HILL FARMS F THEDA	EDISTO FARMS STEADFAST MARVEL	4-05	274-2X	12200	602
*G MELLWOOD COLEMAN, MELLDORO FARM, SALUDA						
MELLDORO DUKE WINNIE	GUNTER PRE WIN ADA	BREEZE HAVEN IDEAL DUKE	8-00	305-2X	12790	561
MELLDORO STAR DARLYN	BREEZE HAVEN KING DARLEE	EDISTO FARMS FLASHS STAR	3-10	305-2X	11920	616
*R. E. DARDEN, DARDENELLA, ORANGEBURG, S. C.						
DARDENELLAS JASPER PEAR	DARDENELLAS RAIDER PARROTT	EDISTO FARMS M JASPER	8-02	305-2X	14080	735
SUNSHINE H B HILDA	GOLDEN GLOW ACE HULDA	GIPPY HERMES HEARTBREAKER	3-11	305-2X	13350	689
DARDENELLAS ROCKY MISS	DARDENELLAS BEACON MEL	KLONDIKE ROMULUS ROCKY	2-07	305-2X	11190	589
*EDISTO FARMS, OBNMARK						
BRAGS POLLY	ARTHURS IMPY	SUNSHINE MAXKINGS BRAG	12-07	305-2X	12310	538
EDISTO FARMS TY CHERRY	EDISTO FARMS M CHICOLETTE	SHAD BLOW TYRANT	6-05	305-2X	12650	585
EDISTO FARMS BLZ AVON	EDISTO FARMS M AMELIA	LAKE LOUISE QUEENIES BLAZE	6-04	305-2X	13150	600
EDISTO FARMS BLZ ALLIE	VALKYRIE NOBLY ASTER	LAKE LOUISE QUEENIES BLAZE	4-09	305-2X	12750	605
KLONDIKE DARI NETA	KLONDIKE SIGNALS NETORIA	WESTERN GLOW DARIMOST	3-09	305-2X	11920	591
EDISTO FARMS J BASHFUL	EDISTO FARMS B BLOSSOM	FAIRLAWN ACTORS JETHRO	4-04	305-2X	13610	634
EDISTO FARMS L ESTER	EDISTO FARMS BLZ EULA	WOODACRES KINGS C LEADER	4-02	305-2X	14410	688
EDISTO FARMS MO C CARMEN	EDISTO FARMS G CRICKET	GRAYCE FARMS MOS CHIEF	3-08	305-2X	11830	541
EDISTO FARMS J REVA	GLEN ECHO BUTTERFAT ROXY	FAIRLAWN ACTORS JETHRO	3-09	305-2X	12280	535
*GEORGE W. FOWLER, BUTLER HILL GUERNSEYS, SALUDA						
BUTLER HILL BESS	EDISTO FARMS M BOBOLINK	FAIRLAWN HORNETS PEERLESS	8-04	305-2X	13800	548
*ROY LONG, MAROY FARM, SALUDA						
MAROY FERN CHERRY MAIDA	MAROY BARONET CHERRY	KLONDIKE FERNS WINSOR	11-05	305-2X	13590	591
DUCKY D ROYAL MANDY	DUCKY D ROYAL MARGIE	ROSEWOOD ROYAL COMMANDER	11-06	305-2X	15540	543
MAROY DAISY CYRENE	ELM GROVE TRADESMAN DAISY	CHEDCO PHILOSOPHER	7-09	305-2X	12960	637
MAROY PEGGYS PATRICK PERT	MAROY BARONETS PEGGY	EDISTO FARMS BLZ PATRICK	6-06	305-2X	13390	549
MAROY CHERRY PATRICK CLAIR	MAROY BARONET CHERRY	EDISTO FARMS BLZ PATRICK	5-08	305-2X	13370	599
MAROY VALOR JEWEL JUNE	MAROY LASS JEWEL	METZGER FARMS TRANSFER VALOR	3-04	305-2X	11730	546
CHAPPELL BARBARA	MT EPHRAIM D H BARBARA	MT EPHRAIM PIPERS ROYAL	4-07	305-2X	13130	523
*A. L. MCCASKILL, JR., LYNDALE FARMS, BISHOPVILLE						
LYNDALE ROYAL MARTY	LYNDALE MAGAR MARTIE	ROSEWOOD ROYAL CONVENTION	5-00	305-2X	13500	622
LYNDALE MAGAR PAULINE	CLEAR SPRINGS QUEEN PAULA	COLBYS MAGARS GENTLEMAN	3-07	305-2X	12690	595
LYNDALE DANDY BABS	LYNDALE MAGAR BARBRA	GIPPY NANCE DANDY	2-06	305-2X	10680	498
LYNDALE BEAUTY HATTIE	LYNDALE MONARCH HANNA	LYNDALE BUTTERFAT BEAUTY	4-06	305-2X	15290	713
*FRED T MILLS, MARFRED FARM, SALUDA						
MARFRED C PRINCESS GRACE	BREEZE HAVEN NADINES PRINCESS	ROSEWOOD ROYAL COMMANDER	8-06	297-2X	13080	579
MARFRED C LENA	MARFRED P LAURA	MARFRED C COMMANDER	5-06	290-2X	12970	530
MARFRED S NELLIE	MARFRED B NORA	ERWIN FARMS PRINCE SUPREME	4-07	305-2X	14850	699
*A. NICHOLS & C. HANCOCK, INDIAN CREEK FARM, SALUDA						
INDIAN CREEK FARM V JUNE	SHORE FARM ROYAL JULIE	HENSLEE FARMS GALAHADS VIRGEL	7-00	305-2X	13480	612
INDIAN CREEK FARM V MELDA	SHORE FARM ROYAL MELODY	HENSLEE FARMS GALAHADS VIRGEL	6-11	305-2X	13310	576
*NICHOLAS G ROOSEVELT EST, GIPPY PLANTATION DAIRY, MONCKS CORNER						
GIPPY ROYAL JANICE	GIPPY PEERLESS JANIE	ROSEWOOD SHIRLYS ROYAL	11-00	305-2X	14810	593
CLEARBRANCH BILLYS BRIGITTA	CLEARBRANCH FORE FLORA	BURGERS PLACE BILLY	7-03	302-2X	13890	626
GIPPY ROYAL MILVIA	GIPPY CHIEF MILVIA	ROSEWOOD SHIRLYS ROYAL	6-06	305-2X	14480	610
GIPPY MAJESTIC KARAN	GIPPY STEADFAST KARLOTTA	LANGWATER MAJESTIC	6-05	305-2X	13310	615
GIPPY NANCE NINEEN	GIPPY STEADFAST NINA	NORGERTS ROYAL NANCE	5-06	305-2X	14920	533
GIPPY NANCE HEARTBEAT	MULHOCAWAY BUTTERFAT HEARTBEAT	NORGERTS ROYAL NANCE	5-07	305-2X	13240	614
GIPPY N D FAITH	GIPPY ACTOR FAITH	ROSEWOOD NANCE DEACON	4-01	305-2X	11800	535
GIPPY F PET	IDEALS SHIELDS PET	GIPPY FLASH	3-03	305-2X	12210	596
GIPPY NANCE RACHEL	GIPPY STEADFAST RUBY	NORGERTS ROYAL NANCE	3-03	305-2X	13930	538
GIPPY JESTER HEART	GIPPY NANCE HEARTTHROB	EDISTO FARMS FLASHS JESTER	2-04	305-2X	13690	594
GIPPY N S LASS	GIPPY H H LASS	GIPPY NANCE SAMARITAN	2-05	305-2X	11810	567
GIPPY K HAL SABINA	GIPPY NANCE SAINT	MULHOCAWAY BUTTERFAT KING HAL	2-01	301-2X	10660	490
GIPPY N D FLORA	GIPPY STEADFAST FAITHFUL	ROSEWOOD NANCE DEACON	2-01	305-2X	12040	561
GIPPY F PORTIA	GIPPY NANCE PRECIOUS	GIPPY FLASH	2-00	305-2X	10910	481
*HEYWARD L SHULER, HAYWOOD FARM, CAMERON						
HEYWES ROYAL VELVET	SKUGGEK ROYAL MAIZIE	NORGERTS ROYAL PAULSON	4-05	305-2X	12550	573
HEYWES FIDEL SATURN	HAYWOODS SPARKLING STAR	HEYWES AUGUSTAS FIDEL	3-05	305-2X	11690	572
HEYWES BECKY	BEAUS BROOKMEAD REBECCA	HEYWES AUGUSTAS FIDEL	3-04	305-2X	11820	537
HEYWES DELIF	HEYWES V CLEOPATRA	HEYWES AUGUSTAS FIDEL	3-03	305-2X	13110	633

SOUTH DAKOTA

*W E FEIND, CARRYON FARM, HAZEL						
CARRYON FL CLOVER	CARRYON K CLOVIA	CARRYON FLASH	4-01	305-2X	11910	541

TENNESSEE

*LEE HOUSLEY, RIDGEWAY FARM, RICEVILLE						
HOUSLEYS C ANITA	HOUSLEYS J ANNA	HOUSLEYS J CHAMPION	3-08	305-2X	11970	543
*SCOTT STICKLEY, BITTERSWEET KNOLLS, BLUFF CITY						
CHAPPELL G ADELE	CHAPPELL ADELE IDEAL	BAYVILLE MARVELOUS GENERAL	2-06	305-2X	11180	553
*JAMES EDWARD WADDELL, NOLICHUCKEY FARM, GREENEVILLE						
NOLICHUCKEY ONWARD MELINDA	KITS MAXIM MELBA	HENSLEE FARMS O ONWARD	5-01	305-2X	12280	495
*MELVIN WHITE, OVERLAND HILL FARM, COLLEGE GROVE						
OVERLAND HILL FORWARDS BETTYE	OVERLAND HILL A PRINCESS	HENSLEE FARMS O FORWARD	5-11	305-2X	14090	607
OVERLAND HILL N FORWARD RETA	OVERLAND HILL FORWARDS ANNA	NORGERTS NANCE FORWARD	1-09	274-2X	9390	392

VIRGINIA

*EDWARD C ANDERSON, BUSHY PARK FARM, WAKE						
BUSHY PARK HALYARD SANDRA	GLADVIEW J V SANDRA	MULHOCAWAY BUTTERFAT HALYARD	3-07	305-2X	11690	655
BUSHY PARK NOBLE ROSY	MT EPHRAIM PIPERS ROSY	MT EPHRAIM NOBLE KING	2-05	305-2X	11460	514
*BAYVILLE FARMS INC, VIRGINIA BEACH						
BROOKBERRY LEADERS CORA	BROOKBERRY DEAR CORUDILA	GRAND VIEW CHIEFTAINS LEADER	7-05	305-2X	13830	677
BAYVILLE LADY ALLETTA	BAYVILLE JOLLY ALLETTA	BAYVILLE LORD OF FORTUNE	6-07	305-2X	13370	629
BENNETTS CREEK NOBLES SPICE	BENNETTS CREEK SPICE	MEADOW LANE NOBLEMAN	6-00	305-2X	13760	602

Register your SEPTEMBER calves now

BAYVILLE VIRGIL MARLENE	BAYVILLE GOLDEN MARLENE	BAYVILLE ROYAL VIRGINIAN	5-05	305-2X	14300	606
BAYVILLE QUEEN FLASHETTE	BAYVILLE PENNY FLASHY	BAYVILLE JOLLY KING	5-04	305-2X	14660	566
BAYVILLE REGAL ANNETTE	BAYVILLE C ANNETTE	HOLLIKNOLL CAPTAINS MAJESTY	5-00	305-2X	14950	674
BAYVILLE DUCHESS VOLEECE	BAYVILLE BARBRA JOLICE	BAYVILLE ROYAL DUKE	4-02	305-2X	12770	589
PINE GROVE C MAN MOTA	PINE GROVE BELL MAN MOTA	GLENGERAN KING FORTUNE	3-06	305-2X	15490	733
PINE GROVE DAIRY CONNIE	HAMHURST BAYARDS CONNIE	PINE GROVE BELL DAIRYBOY	3-07	305-2X	13990	646
BAYVILLE BRILLIANT JOLLITY	BAYVILLE ROYAL JOLLITY	LISETER BRILLIANT	3-04	305-2X	12280	607
BAYVILLE DANDY PRIMROSE	BAYVILLE VIRGIL PRIMROSE	BAYVILLE O DANDY	3-03	305-2X	12390	523
BAYVILLE RAY IRMA	BAYVILLE BUSY IRMA	BAYVILLE ROYAL RAYMOST	3-02	305-2X	14840	752
BAYVILLE BILLY HELENETTE	BAYVILLE ROYAL HELENA	BURGERS PLACE BILLY	2-10	301-2X	13890	599
BAYVILLE DON JOYCETTA	BAYVILLE LESLIE JOYCETTA	BAYVILLE DON QUIXOTE	2-05	305-2X	10690	545
BAYVILLE BILLY ALICE	BAYVILLE O ALICE	BURGERS PLACE BILLY	2-01	305-2X	12690	606
BAYVILLE BILLY MARLENO	BAYVILLE DUCHESS MARLENE	BURGERS PLACE BILLY	2-01	305-2X	10600	459
BAYVILLE MISTY MABEL	BAYVILLE MAJESTIC MABS	BAYVILLE MARINER OF FAME	2-03	305-2X	13180	527
BAYVILLE DUCHESS MAPLE	BAYVILLE MAJESTIC MAB	BAYVILLE ROYAL DUKE	2-02	295-2X	10950	446
BAYVILLE DUCHESS MARY ALICE	TWO B Z TWOS MARYS ALICE	BAYVILLE ROYAL DUKE	2-04	305-2X	12800	541
BAYVILLE BILLY MARY ANNE	BAYVILLE DUCHESS MARYANNE	BURGERS PLACE BILLY	1-11	302-2X	11550	493
BAYVILLE FLASHY MARYANNE	BAYVILLE MISTY MARYANNE	DEEP LAKE FLASHS HANDSOME	1-11	305-2X	10270	462
BAYVILLE BILLY ROSEMARIE	BAYVILLE DUCHESS ROSEMARY	BURGERS PLACE BILLY	2-01	305-2X	13630	566
*J F CHASE & SON, BUNKER HILL FARM, WHITE STONE						
BUNKER HILL W MONALEE	BUNKER HILL B C MOLLY	WOODACRES FLASH	2-10	305-2X	13170	636
*J MYRON CLARK, RED LEVEL FARM, STUART						
PICKWICK SWEETPEA	PICKWICK JEAN	BEN VENUE LUCYS SUPERIOR	8-11	290-2X	12720	554
RED LEVEL FAIR ALOHA	RED LEVEL DAINTY ALEXIS	RED LEVEL GOLDEN ERIC	6-00	305-2X	13950	625
RED LEVEL AMBER	RED LEVEL BEAUTY AMELIA	HOLLIKNOLL BONDS EMBASSADOR	4-01	305-2X	13240	580
*ROBERT W. DANIEL, JR., BRANDON FARM, SPRING GROVE						
BRANDON F LIZE	BRANDON C LITA	BAYVILLE ROYAL FAVOR	4-06	305-2X	13310	537
CLEAR SPRINGS VISCOUNT RANEE	QUAIL ROOST ROYALTY RANEE	HENSLEE FARMS VISCOUNT	4-04	305-2X	11930	559
BRANDON N GLORIE	BRANDON F GOLDIE	NORGERTS ROYAL NANCE	2-08	305-2X	11250	518
BRANDON B BARBEE	MT ARARAT FLASHY BARBIE	BURGERS PLACE BILLY	2-05	305-2X	11260	575
BRANDON R LITA	BRANDON F LIZE	BRANDON NANCES REBEL	2-04	305-2X	11170	468
BONNEVILLE HUGOS CINDY	BONNEVILLE EMBASSADOR CARIE	WYNO SAINTS HUGO	2-06	305-2X	11540	521
*EST D H DILLARD, HOMEWOOD FARMS, MONROE						
HOMEWOOD P S PHILLIS	HOMEWOOD STANDBESTS PHILLIS	HOMEWOOD PAULINES SUPERIOR	3-06	305-2X	12690	660
HOMEWOOD N B L ANNA	HOMEWOOD STANDBESTS ANNA	HOMEWOOD S N B LEO	3-01	305-2X	12710	607
HOMEWOOD B P B LOLITIE	HOMEWOOD W P L LOLITA	BURGERS PLACE BILLY	2-05	305-2X	11680	540
HOMEWOOD B P B SUPER GIRL	HOMEWOOD SUPERIORS G G	BURGERS PLACE BILLY	2-06	305-2X	12200	533
*E J RICHARDSON, DUN ROAMIN GUERNSEY FARM, GALAX						
DUN ROAMIN V ELLA	DEERPATH EMORYS ELIZA	HENSLEE FARMS VISCOUNT	4-04	305-2X	13540	621
*VIRGINIA POLYTECH INSTITUTE, BLACKSBURG						
VPI HUGO HARP BRIGHT	VPI FLASH MAZIE HARP	WYNO SAINTS HUGO	2-05	305-2X	11700	620

WASHINGTON

*C P BOON, ROCKYHILL FARM, OAK HARBOR						
ROCKYHILL KINGS GRACE	RIVER ROAD C T GRETEL	RIVERVIEW MALITAS KING	5-02	305-2X	12400	654
ROCKYHILL BILLYS QUEEN	ROCKYHILL JAYCEES QUEENA	BURGERS PLACE BILLY	2-06	305-2X	12430	598
*CLIFFORD BUTTS, CLIFF DELL GUERNSEY FARM, MORTON						
CLIFF DELL BON LEOH	CLIFF DELL PROUD DAPHNE	PRESTDALE BON VICTOR	3-11	305-2X	12490	569
CLIFF DELLS ROWENA	CLIFF DELLS MARY ROSE	WESTERN GLOW DARIMOST	3-06	305-2X	11160	516
*HERBERT V BKSTRAN, BROCKWELL FARM, BOW						
CHENA EMBLEMS JUBILEE	MAFAR JUNIUS	YELLOW CREEK KINGS EMBLEM	9-04	305-2X	14730	749
ROBINDELL JEANETTE	ROBINDELL ESQUIRE JEST	ELMWOOD FARMS CHIPS PRINCE	7-04	305-2X	14100	635
CHUMSTICK DORA	CHUMSTICK ISABELLE	WINACRES DORAS DUKE	7-04	305-2X	15800	871
BROCKWELL FARO BONNY	BROCKWELL F BONNET	BROCKWELL ADONIS FARO	8-01	305-2X	12400	594
CHUMSTICK NANCY	CHUMSTICK FARM SALLYLOU	CHUMSTICK FARM NANKING	6-07	305-2X	12810	685
EVERGREEN VALLEY FARMS VELVET	MEADOWMARSH ROSALITA VALENTINE	CURTISS CANDY BUTTERFINGER	5-06	305-2X	13620	662
CHUMSTICK BELL	CHUMSTICK DEBBIE	CURTISS CANDY BUTTERFINGER	5-05	305-2X	12940	572
*FAR WEST FARMS INC, BOW						
FAR WEST V FAMES ROXY	FAR WEST D ROSALEE	HENSLEE FARMS V FAME	7-08	305-2X	16330	754
FAR WEST FOREMOST BETH	FAR WEST D BELLA	GAYOSO VIEW FAMES FOREMOST	2-09	305-2X	12390	615
FAR WEST FOREMOST EUNICE	FAR WEST FORE POLLY	GAYOSO VIEW FAMES FOREMOST	2-04	305-2X	10880	509
*GRAYSMARSH FARM INC, SEQUIM						
GRAYSMARSH FAMOUS PATTY	GRAYSMARSH DAG PRETTY	GRAYSMARSH FAMOUS	2-07	305-2X	11120	618
GRAYSMARSH M BERNADINE	WILL O WEST L BUNNY	GRAYSMARSH MAINLINER	2-03	305-2X	10860	575
GRAYSMARSH DAG BALERINA	GRAYSMARSH SUN BALLET	GRAYSMARSH DAGGER	2-07	305-2X	10830	542
*MYRON W LANCASTER, OLYMPIC VIEW FARM, SEQUIM						
OLYMPIC VIEW M LETTIA	GRAYSMARSH D LINDIE	GRAYSMARSH MAINLINER	3-04	305-2X	13120	743
*ROY L LOSEY, ROYLANN GUERNSEY FARM, WOODLAND						
ROYLANN HOPE O FAME	ROYLANN PEARLS HOPE	WESTERN GLOW PARILLAS FAME	9-02	365-2X	21440	893
*ALBERT H & JOHN P MCMONIGLE, MAXVALE GUERNSEY FARM, YELM						
MAXVALES F J CAROL	MAXVALES D M CAROL	MAXVALES FOREMOST JUMP	2-05	305-2X	14510	639
*MERLE MILLER, VALLEY PRIDE FARM, BURLINGTON						
VALLEY PRIDES SUNIE	VALLEY PRIDES N SEMONNE	PRESTDALE VICS VOLUNTEER	8-01	293-2X	12830	615
VALLEY PRIDES P GLENDA	VALLEY PRIDES GUINEVER	RIVERVIEW ILLETAS PRINCE	4-09	301-2X	12790	654
*L W POWER, CHUKLUCK FARM, BURLINGTON						
RIVER ROAD EMBLEMS LINDA	RIVER ROAD LEAH	YELLOW CREEK KINGS EMBLEM	9-08	305-2X	19230	890
CHUKLUCK MAJESTICS MUSA	CHUKLUCK MISTERY	CHUKLUCK MERMAIDS MAJESTIC	8-10	305-2X	13690	651
CHUKLUCK TERI	CHUKLUCK R C THEDA	YELLOW CREEK KINGS EMBLEM	8-10	305-2X	17970	853
WESTERN HILLS INA	WESTERN HILLS ARLENE	WESTERN GLOW F L BUTTERFAT	7-11	300-2X	14280	630
WESTERN HILLS BELLANNA	WESTERN HILLS LADY	BURGERS PLACE BILLY	6-07	305-2X	12350	548
ALDER RIDGE BUTTERFAT RUBY	ALDER RIDGE KAY O WARS JEWEL	MULHOCAWAY BUTTERFAT DISPATCH	4-05	305-2X	12320	722
CHUKLUCK LOLLIE	CHUKLUCK MAJESTYS LOVELY	MULHOCAWAY BUTTERFAT DISPATCH	5-08	305-2X	13970	623
CHUKLUCK C DORA	WESTERN HILLS DORA	RIVERVIEW PANSYS COMMANDER	2-05	305-2X	11720	549
*C A ROBINSON & SONS ROBINDELL, SEQUIM						
ROBINDELL AMBER	ROBINDELL HER AUTUMN	ELMWOOD FARMS CHIPS PRINCE	8-02	305-2X	13560	652
ROBINDELL LOTUS BLOSSOM	ROBINDELL ESQUIRE LOLLYPOP	ROETTA KNIGHTS BLOSSOM MAKER	2-01	305-2X	10220	474
*TENNIS A ROETCISOENDER, ROETTA GUERNSEY FARM, EVERETT						
ROETTA LADS FREDA	SKY VALLEY C FANTASIA	ROETTA BUDDING BONNIE LAD	6-05	315-2X	17740	803
ROETTA DARI DEW	ROETTA ROSE MASTERS DAWN	WESTERN GLOW DARIMOST	4-00	305-2X	14890	758
ROETTA M VI	ROETTA BUDING VIVACIOUS	ROETTA DAWNING DON	3-06	305-2X	13440	694
*ROZELYN FARM, LYNDEN						
ROZELYN DARI MURELLA	ROZELYN VAL MURIEL	WESTERN GLOW DARIMOST	7-07	305-2X	13230	605
ROZELYN VAL BEGONIA	ROZELYN R K BARBARA	LAKE LOUISE ROSE VALENCIAN	7-00	305-2X	13500	691
ROZELYN T C MYRNA	ROZELYN LIN WAR MONA	GAYOSO VIEW TOP COMMAND	4-08	305-2X	15590	692
*FLOYD M SANDELL, LINDEANS FARMS, BELLINGHAM						
LINDEANS VS CORLISS	LINDEANS COMMAND CAROL	LINDEANS HEIDI V SIR	3-04	305-2X	14040	645
LINDEANS CHAMPION ROBIN	LINDEANS REBEL ROSE	WESTERN GLOW MELBAS CHAMPION	2-06	305-2X	10650	460
LINDEANS DARIMOST LEANNE	LINDEANS CONQUEST DAPHNE	WESTERN GLOW DARIMOST	2-05	305-2X	11270	577

Early REGISTRATION Makes CENTS

*HARVIN VAN HERSBERGEN, MARKWELL FARM, LYNDEN						
MARKWELL CHAMPIONS LOIS	ANNSDALE DISTINCTIVE LASS	WESTERN GLOW MELBAS CHAMPION	3-00	305-2X	11540	533
MARKWELL MAKERS RENA	MARKWELL VAL ROSETTE	ROETTA KNIGHTS BLOSSOM MAKER	2-03	305-2X	12850	539
*WESTERN GLOW FARMS INC, BOW						
WESTERN GLOW TRANSFERS ROBIN	PATHWAYS ROBINETTE	BLAKEFORD TRANSFER	11-03	303-2X	14510	620
WESTERN GLOW DARI ANNETTA	WESTERN GLOW ANNETTA	WESTERN GLOW DARIMOST	3-05	305-2X	14630	734
*A WINTERS & SONS, WIN ACRES GUERNSEY FARM, WAPATO						
WINACRES HEROS HI JO JO	WINEBERG FARMS HI JANNY	WYNO SAINTS HERO	3-06	305-2X	15160	718
*WINTERS BROS, MABTON						
WINACRES SUPERIORS VIDA	WINACRES LADS VIDA	WESTERN GLOW DUCHESS SUPERIOR	2-03	305-2X	10840	539
WINACRES SUPERIORS NEDRA	WINACRES DUKES NEVA	WESTERN GLOW DUCHESS SUPERIOR	2-01	305-2X	10600	521

WISCONSIN

*ROYAL H CLAUSING, GUSANNA FARMS, CEDARBURG						
GUSANNAS CROCUS	GUSANNAS RAVEN	LAUXMONT CITATION	4-04	305-2X	12920	558
GUSANNAS MODEL FERN	GUSANNAS PRECISIONS TEAL	FRANCHESTER CECILIAS MODEL	3-08	305-2X	13630	584
*MR & MRS NEIL R GOVIN, SHERBURNE PRAIRIE FARM, MENOMONIE						
SHERBURNE PRAIRIE P PEARLA	SHERBURNE PRAIRIE J V GEM	WOODACRES BUTTERFAT PHAROAH	2-07	305-2X	11840	546
*DONALD HARDIE FAMILY, DONDOR FARM, BLAIR						
DONDOR EASTERN GLENYSS	STONY POINT GWEN	GRAIN MEADOW EASTERN KING	5-01	305-2X	12360	671
BURR OAK ACRES LULA	BURR OAK ACRES TEKLA	SCENICS NANCE	2-02	305-2X	10820	513
*ROY E JACOBS, DUTCH MILL FARM, SPARTA						
DUTCHS NELL	MONARCHS KATE	DUTCH MILL HIS HONORS VEL	7-06	305-2X	14960	694
*HARRIS & GARY KAHL, VALUEY VIEW FARM, RIDGELAND						
VALLEY VIEW HELMA	VALLEY VIEWS FRAN	MULHOCAWAY BUTTERFAT KING HAL	4-05	305-2X	11780	607
*CLIFFORD W KLEMM, BETHCUIF GUERNSEY FARM, BARABOO						
SUGARS SUE OF SUNNYSIDE	BETTSYS SUGAR OF SUNNYSIDE	FAIRLAWN MURIELS ACTOR	6-03	305-2X	15780	739
*WARREN J MOON, MOONLANE FARM, OSHKOSH						
MOONLANE OWEN ROSAIND	MOONLANE CADET RENA	COWAN FARMS S OWEN	7-01	305-2X	14000	722
*ROBERT G MOSELEY & SONS, MOSELEY FARM, HIXTON						
MOSELEY FARMS JUDSON VANILLA	DUTCH MILL HIS HONORS VERA	DEEP LAKE FLASHS JUDSON	6-02	305-2X	14760	577
*LEONARD M OINES, SCENIC VIEW FARM, GALESVILLE						
SCENICS V COLETTE	SCENICS ERMINE	SCENICS VALIANT VIKING	3-06	305-2X	12350	616
*BERNARD PRALLE, FAUVER HILL FARM, ONALASKA						
AUGUSTAS D C OF SALEM	DEERSLAYERS CORRIE OF SALEM	MCDONALD FARMS AUGUSTAS IDEAL	8-07	305-2X	12840	642
ANDYS MARGARET OF MONROE	ARISTOCRATS MAGGIE OF MONROE	HONORS ANDY OF MONROE	6-03	305-2X	13540	696
FAUVER HILL HONORS ATHENA	FAUVER HILL ARVILLA	WESTERN GLOW HIS HONOR	3-10	297-2X	13470	657
*ERWIN J RIBNER, REALANE FARM, MEQUON						
REALANE ROYAL NANCE DELILA	REALANE DOMINUS DELLA	NORGERTS ROYAL NANCE	2-05	305-2X	11370	524
*WARREN A. SMITH & SONS, CITY VIEW FARM, WATERTOWN						
RIDGEVIEWS FAMES LOTUS	GOLDEN GLADE LOTTIE	HENSLEE FARMS V FAME	4-00	305-2X	19180	721
*UNIVERSITY OF WISCONSIN, MADISON						
U W MERRY FAME NANCY	U W MERRY ROYAL FAME	NORGERTS ROYAL NANCE	2-03	305-2X	11080	465
*WISCONSIN STATE UNIVERSITY AT PLATTEVILLE, PLATTEVILLE						
THOMPSONS DIXIES DILLY	THOMPSONS DENISES DIXIE	U OF M G GIANT	5-00	305-2X	12090	571
PLATEACO VAL PRINCESS ROCKER	PLATEACO MISS ROCKER	MCDONALD FARMS JOLLY VAL	3-07	305-2X	11650	566
PLATEACO PAR PRINCESS MELIN	PLATEACO MISS MELINDA	DEL EDEN HIT PARADE	2-11	305-2X	11160	474

REGISTRATION

IT'S EASY AS

KEEP YOUR REGISTRATIONS UP-TO-DATE!

REGISTER Your
Eligible Guernseys TODAY!

"CONQUEROR" Is Siring The Right Kind –

HIGH MEADOWS CONQUEROR

His first 5 daughters at High Meadows to finish test average 12573 lbs. Milk, 581 lbs. Fat, ME – 305 – 2x.

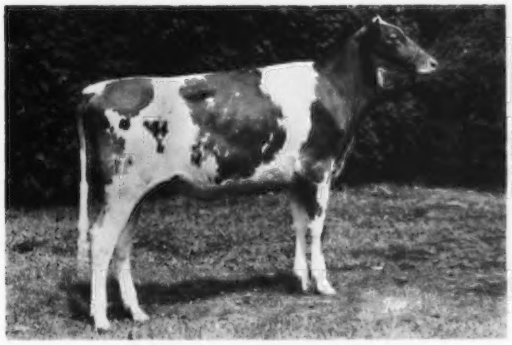

High Meadows Conquer Wilma
10940–563–2-5DHIR–305–2x
13346–664–ME–305–2x

High Meadows Conquer Cherie
10730–559–2-5DHIR–305–2x
13090–659–ME–305–2x

High Meadows C. Zeta
10630–473–2-3DHIR–305–2x
13074–562–ME–305–2x

High Meadows Conquer Countessa
10450–465–2-7DHIR–305–2x
12644–544–ME–305–2x

High Meadows Conquer Caren
9000–406–2-4DHIR–305–2x
10710–475–ME–305–2x

"Conqueror" semen is available through N.A.L. Affiliated Breeders, Lancaster, Pennsylvania.

HIGH MEADOWS FARM GUERNSEYS

La Fayette, New York 13084

IN THE WOODACRES PRODUCTION SALE

June 19, 1970, At The Farm, Princeton, New Jersey

2 BULLS - 60 COWS - 14 BRED HEIFERS

42 Cows With Records That Average 13858-648 (Actual)

33 Classified 4 E, 22 VG, 7 D, including the following:

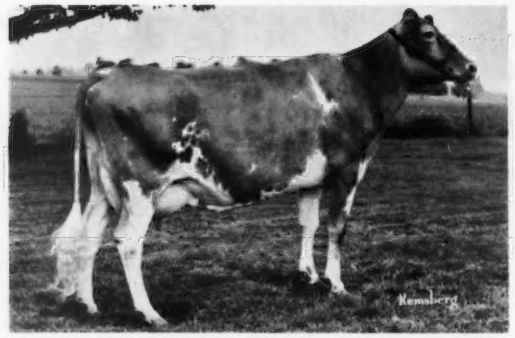

WOODACRES EMPRESS DOTTIE (VG). Born 8-6-65. 15970 – 727 – 3-5DHIR – 305 – 2x. S: **Woodacres Emporer**, Gold Star Sire. D: **Edinham Laughter Dotty** (E), 10656 – 529 – 4-4HIR – 305 – 2x.

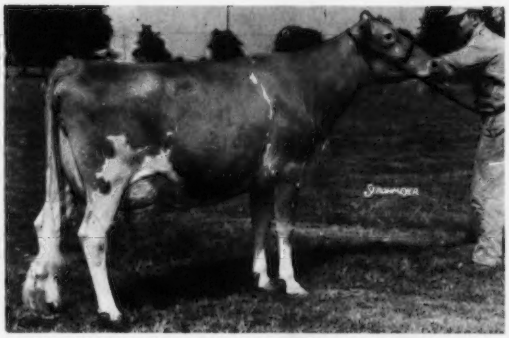

FARM CREST WOOD ALYCE (VG 3x). Born 9-18-63. 13020 – 577 – 4-9DHIR – 305 – 2x. S: **Woodacres Emporer**, Gold Star Sire. D: **Jewel's Marcia of Farm Crest** (D), 11706 – 606 – 5-1DHIA – 360 – 2x.

WOODACRES MISTRESS B. LUCINDA (VG '68). Born 1-11-66. 16030 – 734 – 2-2 DHIR – 365 – 2x. S: **Woodacres Master Chief**, Gold Star Sire. D: **Woodacres B. Lucinda**, 10749 – 513 – 2-5HIR – 305 – 2x.

OLYMPIC VIEW C. FLORA (VG '68). Born 1-25-65. 13180 – 640 – 3-7DHIR – 305 – 2x. S: **Woodacres Master Chief**, Gold Star Sire. D: **Riverview King's Follie (VG)**, 12210 – 556 – 3-4DHIR – 305 – 2x.

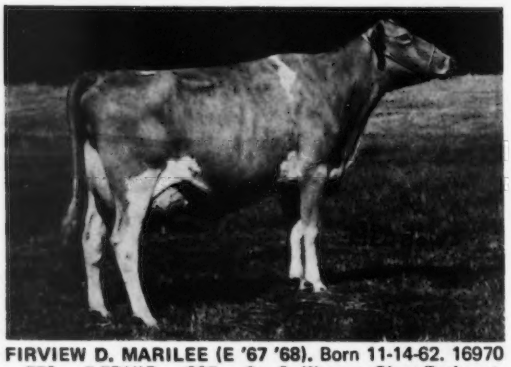

FIRVIEW D. MARILEE (E '67 '68). Born 11-14-62. 16970 – 750 – 5-7DHIR – 305 – 2x. S: **Western Glow Darimost**, Gold Star Sire. D: **Firview Ginger's Mary (VG)**, 14028 – 588 – 8DHIA – 305 – 2x.

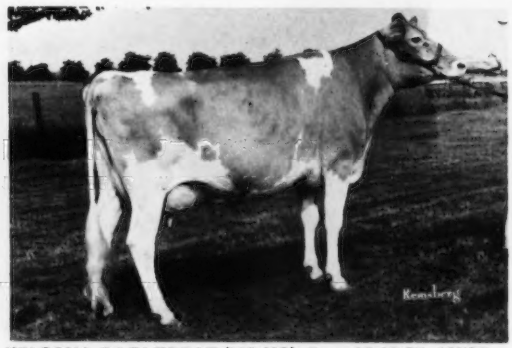

WILSONA DARI TREAT (VG '68). Born 12-15-65. 13705 – 652 – 3-3DHIR – 305 – 2x (pending). S: **Western Glow Darimost**, Gold Star Sire. D: **Wilsona Dimple Taffy (VG)**, 9920 – 442 – 3-8DHIR – 305 – 2x.

SALE MANAGED BY:

THE MERRYMAN COMPANY, SPARKS, MARYLAND 21152

John B. Merryman, Sparks, Md.
301–771-4624

George W. Snyder, St. Johns, Pa.
717–788-3029

UM